

# Making it work more effectively



## Key Principles

Information is person-based

Information comes from  
operational principles

Information needs to be shared

Information supports  
management

Information enables business  
objectives

Information focuses on health

Information is our business

**Can we talk?**  
**Just pick up the phone!**

## Information is vital to the NHS

The NHS is an increasingly complex and diverse organisation. The separation of the purchaser and provider functions with the establishment of the 419 NHS trusts and over 2000 GP fund-holding practices has created a whole new set of relationships and information needs.

If we are all to maximise the benefits of these developments we need to take advantage of modern information technology to gather information from many and often remote sources; to assemble and present information where and when we want it; and to make it accessible to all those who need it.

**That's where we come in.** IMG is charged with providing an NHS wide strategy for delivering effective healthcare, through better use of IT resources. We understand the management and implementation issues of IM&T, can suggest ways of presenting the concept of IM&T to management and then help draw up a nationwide strategy of clearly focused delivery.

And, because we've worked on every type of project across the NHS, our unrivalled experience means you can enjoy the best systems and help drive efficiency through the NHS. In other words, make plans and take action to implement the IM&T strategy and its infrastructure.

After all, information is more than a resource, it's a shared strategy.

For general information please order The IM&T Infrastructure in context: executive summary (C3038) and The Impact on the NHS (B2132). Comprehensive documentation relating to the IM&T strategy is also available from:

**IMG Information Point/NHS Register of Computer Applications**  
**c/o Cambridge and Huntingdon Health Commission**  
**Primrose Lane, Huntingdon, Cambs PE18 6SE**  
**Tel: 01480 415118 Fax: 01480 415160**



**Information  
Management  
Group**

**NHS**  
**Executive**



## THE EXPANDING WORLD OF 'ZESTRIL'

- More Doctors are prescribing 'Zestril' for more patients than ever before
- 'Zestril' has 12 million patient years of experience
- 48,000 patients are currently involved in 3 major trials with lisinopril
- Lisinopril is on over 75% of hospital formularies

### **PRESCRIBING INFORMATION**

Consult data sheet before prescribing.

#### **'ZESTRIL'**

**USE:** All grades of essential hypertension and renovascular hypertension. Congestive heart failure (adjunctive therapy).

**PRESENTATION:** Tablets containing 2.5mg, 5mg, 10mg or 20mg lisinopril ('Zestril').

**DOSAGE AND ADMINISTRATION:** *Hypertension* Adults (including elderly): initially 2.5mg daily, a 2.5mg dose seldom achieves a therapeutic response; adjust dose according to response. Maintenance usually 10-20mg once daily. Maximum is 40mg daily. *Diuretic-treated patients* - if possible stop diuretic 2-3 days before starting 'Zestril'. Resume diuretic later if desired.

*Congestive heart failure* Adults: initially 2.5mg daily under close medical supervision (hospital initiation for severe or unstable heart failure and other patients at higher risk), increasing to 5-20mg once daily according to response. Monitor blood pressure and renal function.

Renal impairment - May require lower maintenance dosage.

Children - Not recommended.

**CONTRAINDICATIONS:** Pregnancy. Hypersensitivity to 'Zestril'. Patients with history of angioneurotic oedema to previous ACE inhibitor therapy. Patients with aortic stenosis, cor pulmonale or outflow tract obstruction.

**PRECAUTIONS:** Assessment of renal function is recommended. Symptomatic hypotension may occur, particularly in volume depleted patients and congestive heart failure. Caution in patients with ischaemic heart or cerebrovascular disease; renal

insufficiency; renovascular hypertension. Patients with a history of angioedema may be at increased risk of angioedema with an ACE inhibitor. Cough has been reported with ACE inhibitors. Renal impairment (usually reversible) may occur in some patients. Hypotension may occur during surgery or anaesthesia. Caution in nursing mothers. No paediatric experience. Afro-Caribbean patients may show reduced therapeutic response. Symptomatic hypotension can be minimised by discontinuing diuretic prior to 'Zestril'. Interaction with indomethacin and lithium. Potassium supplements, potassium-sparing diuretics and potassium-containing salt substitutes not recommended. Avoid concomitant use with high-flux dialysis membranes.

**SIDE EFFECTS:** Hypotension, dizziness, headache, diarrhoea, cough, nausea, fatigue. Less frequently, rash, asthenia. Rarely, angioneurotic oedema and other hypersensitivity reactions, myocardial infarction or cerebrovascular accident possibly secondary to excessive hypotension in high risk patients, palpitation, tachycardia, abdominal pain, dry mouth, hepatitis, jaundice, mood alterations, mental confusion, urticaria, diaphoresis, uraemia, oliguria/anuria, renal dysfunction, acute renal failure, impotence, pancreatitis, haemolytic anaemia. A symptom complex which may include fever, vasculitis, myalgia, arthralgia/arthritis, positive ANA, elevated ESR, eosinophilia, leukocytosis; rash, photosensitivity or other dermatological manifestations may occur. Increases (usually reversible) in blood urea, serum creatinine, liver enzymes and serum bilirubin. Decreases in haemoglobin and haematocrit have occurred. Hyperkalaemia and neutropenia.

### **LEGAL CATEGORY: POM.**

**PRODUCT LICENCE NUMBERS AND BASIC NHS COSTS:** 'Zestril' 2.5mg (12619/0084) 7 tablets, £1.91; 28 tablets, £7.64; 5mg (12619/0085) 28 tablets, £9.58; 10mg (12619/0086) 28 tablets, £11.83; 20mg (12619/0087) 28 tablets, £13.38.

'Zestril' is a trademark.

Further information is available from: ZENECA Pharma, King's Court, Water Lane, Wilmslow, Cheshire SK9 5AZ.

95/4366/H Issued Feb '95

**ZENECA**

***Zestril***  
lisinopril

*Helping hypertensives retain  
their Zest for Life*

## OMRON U1 Portable Nebuliser



- Smallest nebuliser in the world.
- Discharges 98% of medication in only six minutes (0.25ml dose).
- Clinically evaluated, (Dr. J Becker, Germany - November 1994).
- Lightweight, only 8oz.
- Supplied with face mask or user friendly mouth piece.
- Particle size delivery of 0.5 - 5.0  $\mu$ m.
- Pocket sized for extra convenience.

## OMRON 705CP Blood pressure/pulse monitor

- Clinically evaluated. Recommended for hospital and surgery. (Professor E. O'Brien, Dublin - September 1994)
- Automatic print-out recording blood pressure, pulse, time and date of reading.
- Oscillometric method.
- Results printed as a listing or barchart.
- Memory recall of last 14 results.

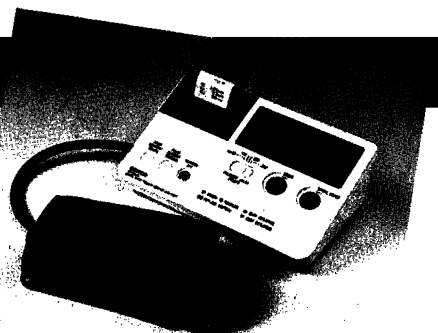

For further information and sales: Huichings Healthcare Limited, Rede House, New Barn Lane, Henfield, BN5 9SJ.  
Telephone: 01273 495033 Fax: 01273 495123

# What else provides the complete set of oestrogens?

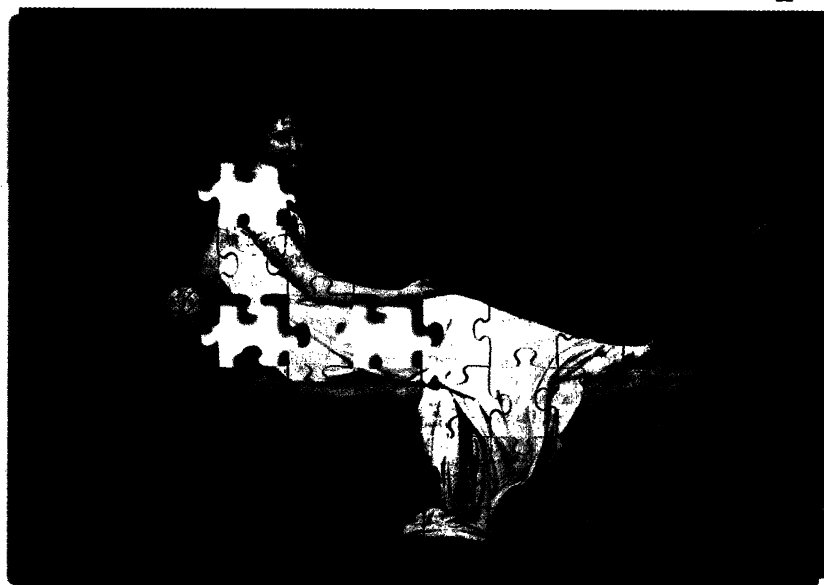

\* The three principal types of oestrogens; oestradiol, oestrone, oestriol

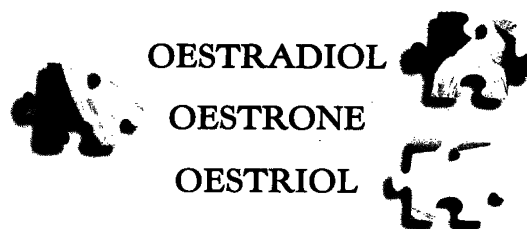

# HORMONIN<sup>®</sup>

Oestrone, Oestradiol, Oestriol

FOR THE WOMAN WHO  
HAS HAD A HYSTERECTOMY



Further Information is available from: Shire Pharmaceuticals Ltd  
Fosse House, East Anton Court, Icknield Way,  
Andover, Hants SP10 5RG.

Legal Category POM

Medical Advisory Services  
for Travellers Abroad  
Keppel Street  
London  
WC1E 7HT



Database  
Validated by the  
London School of  
Hygiene and  
Tropical Medicine



## TRAVELLERS HEALTH LINE

**0891 224100**

HEALTH LINE CALLS ARE CHARGED AT 39p/MIN CHEAP RATE AND 49p/MIN AT ALL OTHER TIMES

With increasing numbers of people travelling further afield, both on business and for pleasure, travel health advice has become more complex. Geographical health risks change constantly and outbreaks of communicable diseases can occur very rapidly. Keeping up to date with this changing field is a demanding task, especially if you are running a busy clinic.

For over 10 years, the Medical Advisory Services for Travellers Abroad (MASTA) have been providing travellers with independent, authoritative Health Briefs from the database which is validated and endorsed by the London School of Hygiene and Tropical Medicine and is updated daily.

Before travelling abroad, your patients can telephone this number to obtain a Health Brief specifically tailored to their journey. Their brief will give information about immunisations and malaria as well as any Foreign Office advice and the latest health news. Travellers should be prepared to leave their name, address and journey details.

### MINDING YOUR HEALTH ABROAD

Lines are open 24 hours a day, 7 days a week. Data supplied may be used for direct marketing purposes.

# RCGP



# 1996

## National Spring Symposium Aberdeen

12-14 April  
1996

### *“Facing the Challenge - Quality into the 3rd Millennium”*

- Superb location
- PGEA Approved Educational Programme
- Opportunity to present “Scientific Papers”
- Accompanying Persons/Social Programme
- Good discounts for early bookings

*Phone now for further details:*

North East Scotland Faculty, RCGP, Eastbank, Woodend Hospital, Eday Road, Aberdeen AB9 2YS  
Tel: 01224-840762 Fax: 01224-840761

**Fellowship by Assessment Working Group  
Vale of Trent Faculty  
Royal College of General Practitioners**

**THE NATIONAL STUDY DAY ON  
FELLOWSHIP BY ASSESSMENT OF THE RCGP**

**Tuesday 10th October 1995**

**R.C.G.P., 14 PRINCES GATE,  
HYDE PARK, LONDON**

*Morning Programme for F.B.A. Advisers & Assessors  
Afternoon Programme for F.B.A. Candidates & Practice Managers  
- Launch of Revised Criteria, FBA 7 -  
P.G.E.A. Approved*

**To apply for places/further information, please write to:**  
Janet Baily, Administrator, RCGP FBA Working Group,  
Vale of Trent Faculty, R.C.G.P., Dept of General Practice,  
Medical School, Queen's Medical Centre, Nottingham NG7 2UH  
Tel: 0115 9709391 Fax: 0115 9709389

*Closing Date for Bookings: 22.9.95*

## *Safe Script*

from Doctors' Independent Network Coding Ltd

***Safe Prescribing Made Easy, Effective and Economical***

***Interactive Computerised Drugs Information incorporating the World Standard Drug Database <sup>TM</sup>***

Doctor's Independent Network Coding Ltd (DINC) have now completed work on the **World Standard Drug Database (TM)**, which is used in our new Interactive Drug Database Browser *Safe Script*, Specified by Roger Weeks, Colin Duncton, Ivan Stockley and David Beckles, *Safe Script* features a full Read Coded product drug database, ingredient coding, default doses and useful prescribing information linked to a product's ingredients.

- ★ Optimises Prescribing, and Helps Eliminate Prescribing Errors
- ★ Interactive Patient Template Allows Entry of Individual Patient Data
- ★ User Friendly Search for Information on over 30,000 Products
- ★ Contraindications, Indications, Side Effects, using Read Codes and Terms
- ★ Ingredient Based Drug Interactions written by Dr Ivan Stockley

***Plus:*** Use in Pregnancy, Lactation, Renal and Liver Disease, Patient and Prescriber Messages  
Simply fill in the form below to ensure you receive your copy for the introductory price of £70

Name: .....

Address: .....

Telephone Number .....

*Please enclose a cheque for £82.25 (£70 + VAT) made payable to DINC Ltd, and send to:*  
**Doctor's Independent Network Coding Ltd, 2, Deanhill Road, East Sheen, London, SW14 7DF**



The majority of MDS's 170 staff are specialists: medical and nursing staff, professionally qualified technologists and scientists (including biologists, chemists, engineers, toxicologists, pharmacists and physicists); and specialists in quality assurance.

***To report an adverse incident or request for the information: Ring 0171 972 8080.***

***For information about the Programme and a list of available reports: Ring 0171 972 8181.***

***For further information about the European Directives or to receive copies of Bulletins on aspects of the new regulatory European system and to obtain advice on the Medical Devices Directives: Ring 0171 972 8300.***

***For queries or discussion on clinical aspects of devices: Ring***      ***0171 972 8123 - Medical***  
***0171 972 8172 - Nursing***



*All the information you need, whenever you need it.*

St Mary's NHS Trust is proud to announce the launch of a brand new service for GPs. We've called our new service Careline. By ringing our new number, you will be directly in contact with our Customer Services Department.

**Call GP CareLine FREE on:**

**0800 13 69 11**

**Lines open Monday - Friday: 8.00am to 5.00pm**

A team of seven highly trained Customer Services Coordinators will be waiting to give you answers on:

- How to refer a patient
- Outpatient appointments - confirming, cancelling and re-booking
- Outpatient & inpatient waiting times
- Clinical services and times
- Diagnostic testing & ordering an x-ray
- Specialist same-day services and 'one-stop' clinics
- Rapid access to discharge information
- Our consultants' names, special interests, firms, wards and specialties

*So if you are thinking of referring a patient, why don't you give us a try first?*



St Mary's NHS Trust comprises: St Mary's Hospital, Praed Street, London W2 1NY; the Samaritan Hospital for Women and the Western Eye Hospital, Marylebone Road, London NW1 5YE; and acute services at St Charles Hospital, Ladbroke Grove London W10 6DZ.

# RCGP

## HORMONE REPLACEMENT THERAPY

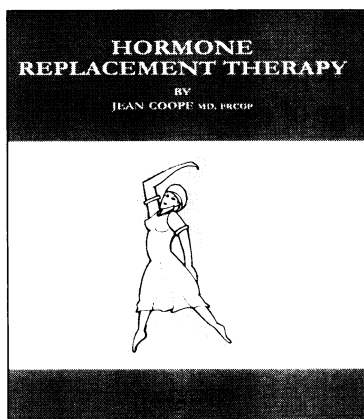

### HORMONE REPLACEMENT THERAPY 3rd Edition (1993) - Jean Coope

The value of seeking out patients who could benefit from hormone replacement therapy is becoming increasingly obvious. The likely reduction of those suffering from osteoporosis and coronary heart disease are two examples of positive benefits and in addition, many of the unpleasant symptoms associated with the menopause can be avoided. Moreover most women receiving hormone replacement therapy report an increased sense of well being. This very practical booklet provides health care professionals with all the information they need.

Price £12.00

(£13.20 non-members).

### HORMONE REPLACEMENT THERAPY RECORD CARDS

The design of this folded card provides sections for a comprehensive initial assessment including an aide memoire for the contraindications to HRT. Similarly the review examination section provides entries for generally recognised parameters of care and guidance is provided for the frequency of recording data.

Price £14.20 per 100 plus postage and packing.

**Hormone Replacement Therapy Card**

Patient name \_\_\_\_\_  
Address \_\_\_\_\_  
DOB \_\_\_\_\_ NHS no. \_\_\_\_\_ Prac comp no. \_\_\_\_\_

**Presenting Symptoms**

hot flashes	yes <input type="checkbox"/> no <input type="checkbox"/>	back pain	yes <input type="checkbox"/> no <input type="checkbox"/>
night sweats	yes <input type="checkbox"/> no <input type="checkbox"/>	headaches	yes <input type="checkbox"/> no <input type="checkbox"/>
irregularity	yes <input type="checkbox"/> no <input type="checkbox"/>	urinary symptoms	yes <input type="checkbox"/> no <input type="checkbox"/>
weight change	yes <input type="checkbox"/> no <input type="checkbox"/>	vaginal dryness/itchiness	yes <input type="checkbox"/> no <input type="checkbox"/>
multiple benign breast lumps	yes <input type="checkbox"/> no <input type="checkbox"/>	loss of libido	yes <input type="checkbox"/> no <input type="checkbox"/>
stroke	yes <input type="checkbox"/> no <input type="checkbox"/>	other	yes <input type="checkbox"/> no <input type="checkbox"/>
hypertension	yes <input type="checkbox"/> no <input type="checkbox"/>	Age at menopause _____	

**Past History**

patient pregnant	yes <input type="checkbox"/> no <input type="checkbox"/>	DVT or pulmonary embolism	yes <input type="checkbox"/> no <input type="checkbox"/>
hysterectomy	yes <input type="checkbox"/> no <input type="checkbox"/>	active liver disorder	yes <input type="checkbox"/> no <input type="checkbox"/>
genital cancer	yes <input type="checkbox"/> no <input type="checkbox"/>	bladder disorder	yes <input type="checkbox"/> no <input type="checkbox"/>
breast cancer	yes <input type="checkbox"/> no <input type="checkbox"/>	active renal disorder	yes <input type="checkbox"/> no <input type="checkbox"/>
multiple benign breast lumps	yes <input type="checkbox"/> no <input type="checkbox"/>	active heart disorder	yes <input type="checkbox"/> no <input type="checkbox"/>
stroke	yes <input type="checkbox"/> no <input type="checkbox"/>	migraine	yes <input type="checkbox"/> no <input type="checkbox"/>
hypertension	yes <input type="checkbox"/> no <input type="checkbox"/>	peripheral vascular disease	yes <input type="checkbox"/> no <input type="checkbox"/>
other	yes <input type="checkbox"/> no <input type="checkbox"/>	psychiatric disorder	yes <input type="checkbox"/> no <input type="checkbox"/>
		osteoporosis	yes <input type="checkbox"/> no <input type="checkbox"/>
		diabetes	yes <input type="checkbox"/> no <input type="checkbox"/>
		other	yes <input type="checkbox"/> no <input type="checkbox"/>

**Family History**

myocardial infarction - yes ☐ no ☐

stroke - yes ☐ no ☐

hypertension - yes ☐ no ☐

breast malignancy - yes ☐ no ☐

ovarian malignancy - yes ☐ no ☐

uterine malignancy - yes ☐ no ☐

**Initial Assessment**

**History of Previous Pregnancy**

number of pregnancies \_\_\_\_\_

live births \_\_\_\_\_

history of complications of pregnancy \_\_\_\_\_

**Cervical Smear**

date \_\_\_\_\_

result \_\_\_\_\_

details of previous abnormal smears \_\_\_\_\_

**Examination**

BP \_\_\_\_\_

CVS \_\_\_\_\_

breasts \_\_\_\_\_

pelvic examination \_\_\_\_\_

skin \_\_\_\_\_

anaemia/jaundice? \_\_\_\_\_

weight/height (BMI) \_\_\_\_\_

**Investigation**

FBC \_\_\_\_\_

U+I \_\_\_\_\_

urine \_\_\_\_\_

LFT \_\_\_\_\_

Ab. Phos \_\_\_\_\_

Fasting lipids \_\_\_\_\_

**Patient Information**

patient reasons for HRT discussed \_\_\_\_\_

adverse effects/disadvantages explained \_\_\_\_\_

advice tailored given \_\_\_\_\_

**Reasons For HRT**

relief of physical symptoms \_\_\_\_\_

psychosocial symptoms \_\_\_\_\_

premenstrual symptoms \_\_\_\_\_

long term bone/cardiovascular protection \_\_\_\_\_

Available from RCGP Sales, 14 Princes Gate, Hyde Park, London SW7 1PU. Tel: 0171-823-9698. Fax: 0171-225-3047.  
24 hour answerphone for Access and Visa orders: 0171-225-3048.

## **STUDY DAY ON COT DEATH**

**4 October 1995**

This study day, organised jointly with The Foundation for the Study of Infant Deaths, will look at the developments in cot death, especially the role of infection, allergies, thermal physiology and ways of reducing the risks. Subjects for discussion will include cot mattresses, monitors, risks for subsequent children, helplines and befriender support. The study day is open to GPs, nurses and others members of the primary health care team.

PGEA approved for half day health promotion and half day disease management.

The delegate fee (inclusive of VAT) is £55.00 for GPs and £35.00 for others.

## **STUDY DAY ON CLINICAL DEPRESSION IN GENERAL PRACTICE**

**11 October 1995**

Caring for patients with depression is one of the most important and difficult jobs a GP has to face. This study day will tackle the practical problems of achieving a good standard of patient care despite limited resources and consulting time. Refresh knowledge of depressive illness and share experience and views with colleagues in the discussion groups.

PGEA approved for 1 day under disease management. Delegate fee (inclusive of VAT) £55.00

## **PERFORMANCE APPRAISAL COURSE**

Course Director: Sally Irvine

Course Leader: Hilary Haman

**1/2 November 1995**

This is a two day course open to general practitioners and practice and health centre managers. It aims to provide an appreciation of performance appraisal, the opportunity to practise interviewing skills, including role play and the use of video, and to develop a plan to allow participants to introduce a staff appraisal scheme into their practice. This course is aimed at both newcomers to appraisal and those who have experience of appraisal but wish to revisit the subject. It is a highly intensive course and therefore limited to 12 participants only.

The delegate fee (inclusive of VAT) is £325.00 including lunch and refreshments on both days and dinner on the first evening. PGEA approved for 2 days under service management.

## **STUDY DAY ON SPORT & HEALTH: FITNESS FOR OVER 50s**

**29 November 1995**

This study day, on exercise and health in older people, looks at both the physiological benefits and the sociological factors involved in promoting physical exercise as a method of health care. Organised in association with the Sports Council. All members of the primary health care team are welcome to attend.

Delegate fee £55.00 (incl of VAT). PGEA applied for.

*For further details please contact: RCGP Courses, 14 Princes Gate, Hyde Park, London SW7 1PU.*

*Tel: 0171 823 9703 Fax: 0171 225 3047.*



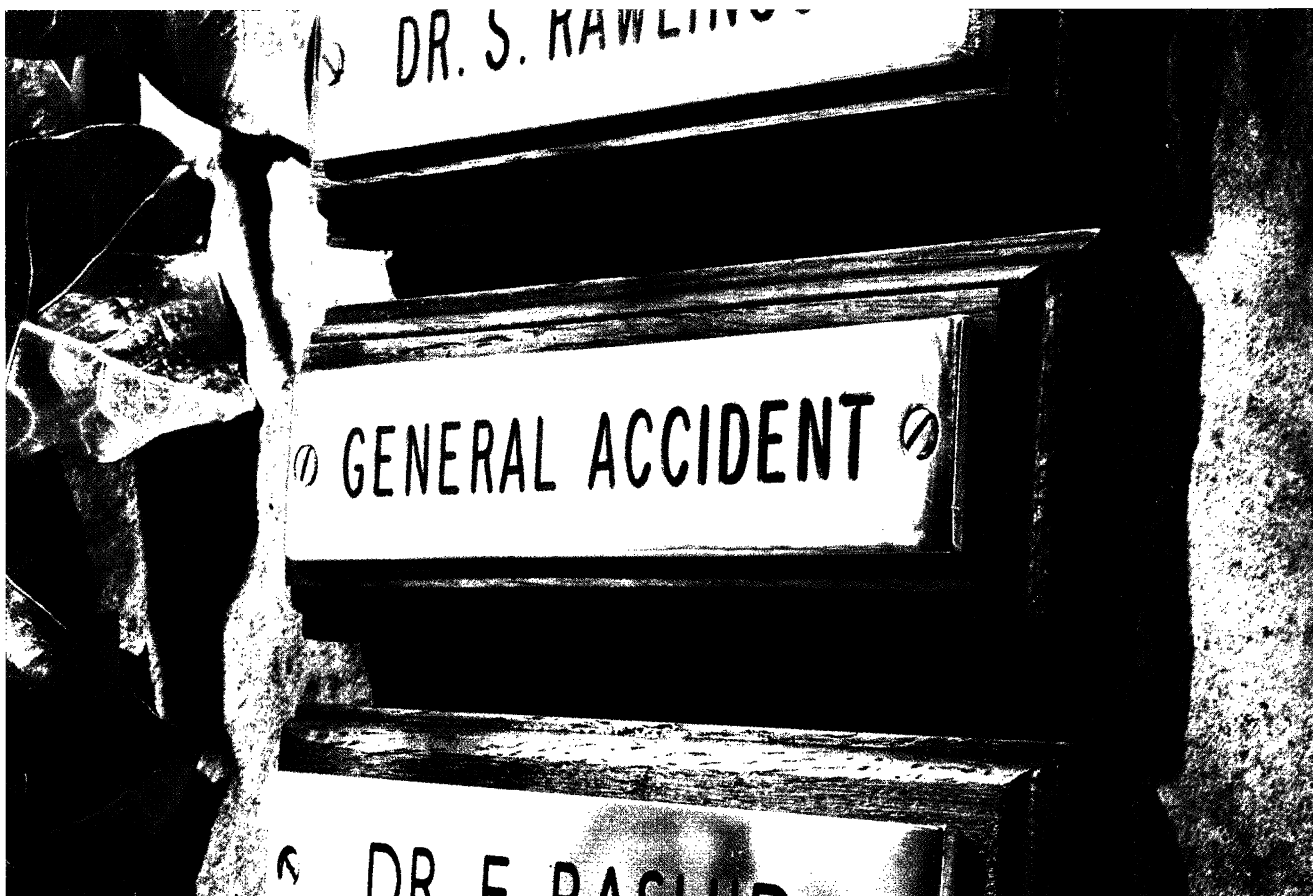

# To doctors we mean business.

Insurance is a business like any other. And while no one knows your business better than you, no other company knows the insurance needs of your practice better than General Accident. That's why we're the market leader. At General Accident, we like to work hand in hand with our clients and treat them more like partners than customers. This, and a unique blend of dedicated specialist teams, the UK's most extensive branch network and a close working relationship with selected insurance advisors, ensures our clients get the best cover at the best price.

Now that has to be a good sign for **your** business.



**General Accident**

NEAR TO YOU, NEAR TO YOUR NEEDS

For full details contact your insurance advisor or local General Accident branch

# Presenting AMGP's new step-by-step master guide to successful recruitment.

AMGP (then AHCPA) first published its manual "How to Appoint a Practice Manager" in 1985. It became a best seller - and the profession's definitive guide to a notoriously difficult recruitment task.

Now a brand new, fully updated version of this master guide, along with a PC Disk version, have been developed with the NHS Training Division and published by AMGP.

It is designed to meet the needs of today's radically changed marketplace and to track down - accurately and effectively - those quality candidates, growing daily more elusive.

From writing a job description to making a job offer, you are guided step-by-step through the entire recruitment process. Plentiful examples of working forms and documentation are also included, for easy adaptation.

Written initially for GPs, this straight forward "Do it right" guide works for anyone seeking to fill a vacancy, at whatever level - and at affordable prices, too:

AMGP member	Non member
Master Guide £12.00	£15.00
PC Disk* £12.00	£15.00
Both £20.00	£25.00

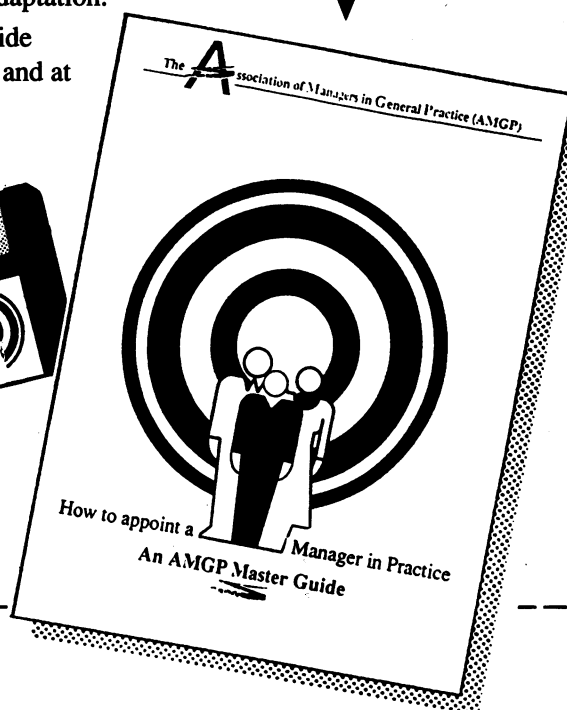

To order, please complete the form below and return it (with your cheque made payable to AMGP) to:  
AMGP (Publications), 15 Princes Gate, London SW7 1PU

## "How to Appoint a Manager in Practice"

I wish to order The Master Guide ☐ The Disk ☐ Both ☐  
and enclose my cheque for £ \_\_\_\_\_, made payable to AMGP

Name \_\_\_\_\_

Title \_\_\_\_\_

Address \_\_\_\_\_

Post Code \_\_\_\_\_

Tel: \_\_\_\_\_ Fax: \_\_\_\_\_

AMGP Membership No.(if applicable) \_\_\_\_\_

\* Note: Disc is for PCs only, running Windows Version 3, and above.

## CLASSIFIED ADVERTISEMENTS

Classified Advertisements are welcomed and should be sent to: Maria Phantis, Royal College of General Practitioners, 14 Princes Gate, Hyde Park, London SW7 1PU. Telephone: 0171 - 581 3232. Fax: 0171 - 225 - 0629. Copy must be received three weeks before the 1st of the month of issue to ensure inclusion. Every effort will be made to include advertisements received after this date but publication cannot be guaranteed and the advertisement may have to be held over to the following issue. The publisher will not be responsible for any error in the insertion of, or omission to insert, any advertisement. The charge for space in this section is £12.00 per single column centimetre, plus £10.00 if a box number is required, plus VAT at 17.5%. Fellows, Members and Associates of the Royal College of General Practitioners may claim a 10% reduction. Replies to box numbers should be sent to the above address, with the box number on the envelope. The inclusion of an advertisement in this *Journal* does not imply any recommendation and the Editor reserves the right to refuse, amend or withdraw any advertisement without explanation. All recruitment advertisements in this section are open to both men and women.

## COURSES/CONFERENCES

### Let us help you pass...

#### Intensive Revision Courses 1995

**MRCGP**

London September 23/24 or Manchester Sept 30/Oct 1

**DCH**

London July 31-August 4 repeated December 4-8

**DRCOG**

London September 16/17 or Manchester September 9/10

Plus Extensive Range Of Study Guides By Return Of Post  
**MRCGP, DCH, DRCOG, MRCOG**

Contact us now for further details  
PasTest, Dept BG, FREEPOST, Knutsford, Cheshire, WA16 7BR

TEL: 01565 755226

**PASTEST**

FAX: 01565 650264

As you worried about burnout and tired of problem and heartsink patients. Joining a Balint Style seminar could help you.

8 or 10 GP's bring cases from their practices and describe them to the seminar. These are discussed and followed up in subsequent seminars. The participants discuss the interaction processes in the case and the seminar is led by a psychotherapist who encourages this and ensures the members do not become threatened by the discussion. Members who attend a series report considerable insight and relief from anxiety. Meetings are held every 2 weeks for 1 1/2 hours (22 meetings in the year).

The next seminars are planned to start in October 1995 at the Red House Psychotherapy Centre, 78 Manchester Road, Swinton M27 5FG. PGEA approval for 1 1/2 hours will be obtained.

For further details write to Dr Dennis Price, Handforth Health Centre, Wilmslow Road, Handforth SK9 3HL.

### CONFERENCE ON ADOLESCENT CARE IN PRACTICE

19 October 1995

This conference, which will be the London launch of a series of regional conferences, is designed by the RCGP Working Party on Adolescents to consider its initiatives on how primary care can respond more effectively to the unmet needs of teenagers. It is aimed at all who work in primary care, including medical, nursing and administrative staff. The conference will be opened by Dr Kenneth Calman, the government's Chief Medical Officer. Topics covered will include confidentiality, the adolescent consultation, emergency contraception, substance abuse and care of young people with disabilities. The working party hope to receive ideas and support from those who attend and to stimulate discussion about the role of the College.

The Working Party is keen that some adolescents should attend the conference and take part in the discussions. There will be a reduction of £10.00 for delegates who are accompanied by a teenager (places for teenagers are free, but available by pre-booking only as numbers are limited).

*This conference is supported by a grant from the Department of Health and therefore the delegate fee has been reduced from that previously advertised.*

Delegate fee (inclusive of VAT): £35.00 for GPs and £25.00 for other health professionals.

PGEA applied for.

*For further details please contact:*

**RCGP Courses, 14 Princes Gate, Hyde Park,  
London SW7 1PU.**

**Tel: 0171 823 9703 Fax: 0171 225 3047.**

### Better Writing Workshop

#### One day course in effective writing

Following the success of a pilot course last autumn, a series of Better Writing Workshops is running this year. The next is scheduled for

Wednesday 15th November 1995

at the Royal College of General Practitioners in central London.

This practical course has been developed to help GPs and their teams improve their written communication skills. With emphasis on participation and exercises, plus attention to individual needs, each workshop includes:

- Keys to expressing ideas clearly and effectively
- Overcoming inhibitions to writing; mastering procrastination
- How to compose cohesive, readable articles, reports and brochures
- Matching writing styles to outlets

Course fee: £90

(includes background materials and light refreshments)

PGEA approval sought

Better Writing Workshops are lead by Susan Kerr, BA, author, freelance health writer and qualified adult teacher, and by Dr Richard Maxwell, MA FRCGP, a published practising GP with an interest in communication skills.

Further information, dates and venues from:

Dr Richard Maxwell,

Lodgeside Surgery, 22 Lodgeside Avenue,  
Kingswood, Bristol BS15 1NH.

Tel (0117) 961 5666. Fax (0117) 947 6854.



# Ours could be a very healthy partnership



At, *Practice PLUS* we're here to give GP's the time to do what they do best. Caring for patients.

That's why DePuy Healthcare developed *Practice PLUS* - to make sure that you, and your staff, spend more of your time caring for patients and less looking after the admin.

But we also realise that money is an equally precious resource, so all our products are very competitively priced. Therefore, your finances are healthier, as well as your patients!

#### So how do we operate?

##### *Fast Reliable Delivery!*

*Practice PLUS* offers a complete surgery equipment mail order service. You simply select the products you need from the extensive range featured in our latest *Practice PLUS* catalogue and we do the rest - including delivery anywhere in the country, normally within 48 hours.

##### *Help in Making the Right Choice.*

We are committed to giving you the very best product advice and after sales service. That's why we have an experienced back-up team ready to give your staff the advice and guidance they may need, because we understand the difficulties sometimes involved in selecting the right product at the best price.

##### *Comprehensive Product Range.*

Our catalogue contains a comprehensive range of products, from the latest innovations to the best known brands, all at competitive prices. So for everything from examination couches to emergency aspirators, or from scalpels to stethoscopes call us now on 0800 716249 or return the coupon below. We're looking forward to showing you how working with *Practice PLUS* can really be a healthy partnership.

For further information on our service or any of our products, please fill in the coupon below.

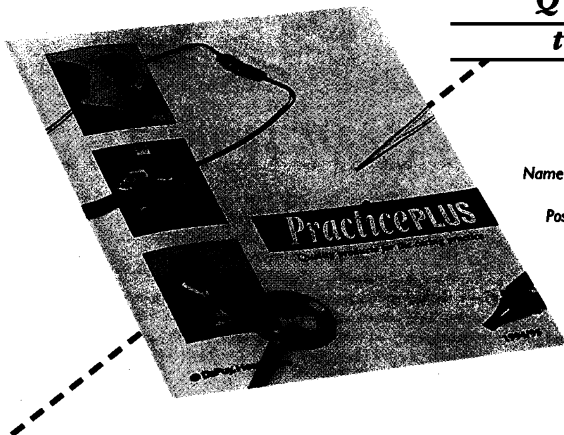

# PracticePLUS

*Quality Products for  
the Caring Practice*

**Customer Services Line 0800 716249**

Name

Position

Address

Postcode  Tel. No.

**DePuy® Healthcare**

Return to: *Practice PLUS*, FREEPOST, Millshaw House, Manor Mill Lane, Leeds LS11 9YY

# REMEMBER THE POWER OF FELDENE



## Don't forget the convenience of FELDENE MELT\*

# Feldene **MELT**\*

piroxicam

## MELTS IN THE MOUTH FOR POWER IN THE JOINTS

**PRESCRIBING INFORMATION FOR FELDENE MELT\* (PIROXICAM): UK. Indications:** *Adults:* Rheumatoid arthritis, osteoarthritis, ankylosing spondylitis, acute gout and acute musculoskeletal disorders. *Elderly:* As with other NSAIDs, elderly patients should be closely supervised. *Children:* FELDENE MELT is not recommended in children. For treatment of juvenile chronic arthritis (Still's disease) please see oral data sheet. **Dosage:** Rheumatoid arthritis, osteoarthritis and ankylosing spondylitis - normal starting and maintenance dosage 20mg once daily. Long-term use of 30mg daily or more carries an increased risk of gastro-intestinal side-effects. Acute gout - 40mg daily in single or divided doses for up to 7 days. Acute musculoskeletal disorders - 40mg daily, in single or divided doses, for the first 2 days, 20mg daily for the remainder of the 7 to 14 days' treatment. **Contra-indications:** Active peptic ulceration or history of recurrent ulceration. Hypersensitivity to FELDENE, aspirin or other NSAIDs. **Warnings:** Pregnancy, lactation.

**Precautions:** Significant renal, hepatic or cardiac insufficiency. Patients with phenylketonuria - each FELDENE MELT tablet contains 0.14mg phenylalanine. **Drug Interactions:** Monitor patients on concurrent anticoagulants, lithium or diuretic therapy. Concurrent use of aspirin or other NSAIDs is not advised. **Side-Effects:** Gastro-intestinal symptoms; if peptic ulceration or gastro-intestinal bleeding occurs withdraw FELDENE. Oedema, mainly ankle. Skin rashes. CNS effects, including headaches and dizziness. Rare cases of renal and hepatic abnormalities have been reported. Haematological reactions including thrombocytopenia and anaemia and hypersensitivity reactions such as bronchospasm and anaphylaxis have been reported very rarely. **Legal Category:** POM. **Package Quantities and Basic NHS Cost:** FELDENE MELT tablets 20mg, pack of 28, £9.83 (PL 0057/0352). Further information on request. **Pfizer Limited, Sandwich, Kent.**

