



# THE MEDICAL SICKNESS SOCIETY

the specialist Insurance Company for the Medical and Dental Professions provides the particular insurances you need at every step in your career.

In the years of retirement a regular income can be secured by one of the specially designed policies.

Remember, the Medical Sickness Society belongs to the Medical and Dental Professions.

## PENSION AND ANNUITY CONTRACTS

### LIFE ASSURANCES

Whole Life, Endowment\*

*Special Policies for  
Students and Newly  
Qualified Practitioners*

and

### CAR FINANCE

*Through our Subsidiary  
Company*

*Write for particulars  
to the General Manager and Actuary*  
**THE MEDICAL SICKNESS ANNUITY  
& LIFE ASSURANCE SOCIETY LTD.,**  
7-10 Chandos Street,  
Cavendish Square, London, W.1.  
Telephone: MUSeum 1686 (15 lines).



## **Drapolene** **specific for napkin rash**

The success of Drapolene as a preventive and treatment of napkin rash is due to its activity against the urea splitting organisms which are known to be the causative factor of this common skin condition.

Drapolene is formulated in a pleasant water miscible base which promotes residual activity, thus preventing the liberation of free urinary ammonia.

Drapolene is quick acting, even where an ulcerated condition has developed. It also assists cleansing of the affected area.

### **FORMULA**

Benzalkonium chloride: 0.01 per cent in a water miscible base.

### **PRESENTATION**

2 oz. tube and 1 lb. jar

**CALMIC**

CALMIC LIMITED · CREWE · CHESHIRE Tel: Crewe 3251 (7 lines)  
LONDON: 2 Mansfield Street, W.1.

**"Hence, loathed Melancholy"**

—Milton, L'Allegro

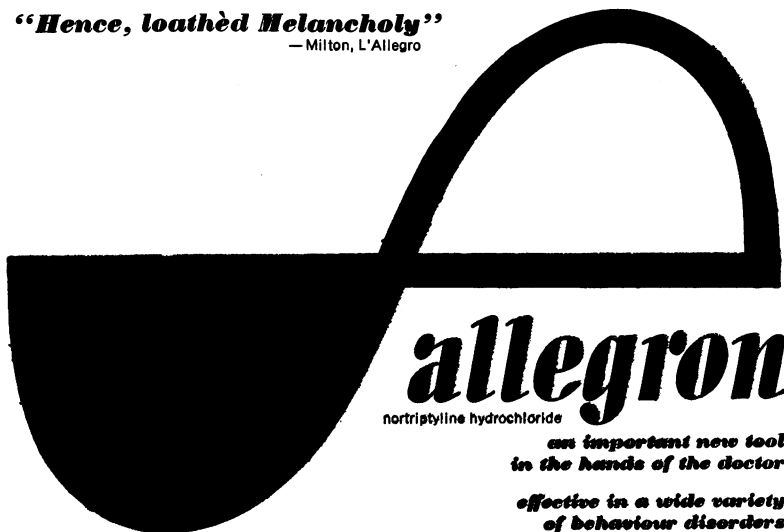

nortriptyline hydrochloride

**an important new tool  
in the hands of the doctor**

**effective in a wide variety  
of behaviour disorders**

ALLEGRON may be described as a truly *multi-phasic psychotrope*, embodying anti-depressant, anti-anxiety and anti-hostility\* activity in a single substance, to a degree of effectiveness comparing favourably with other drugs. Of some 2,000 patients reported on by 150 clinical investigators, almost four out of five showed satisfactory response, and of these, almost four out of five by the end of the second week. ALLEGRON is suitable for patients in and out of hospital. It has also shown particular power to relieve anxiety and depressive symptoms associated with many medical disorders and in childhood and old age. It is a valuable adjunct in psychotherapy.

\*In common with drugs to which it is related, ALLEGRON does not counteract hostility in the same way as it controls such symptoms as depression and anxiety. While it may, in some cases, increase hostility, it usually mobilizes or re-directs the hostility in a manner that is therapeutically desirable.

**Side effects** with ALLEGRON are relatively infrequent and usually mild. As with all potent psychotropic drugs, however, certain precautions should be observed. Full information has been or is being made available to all members of the medical profession. Please inquire if you have not yet received it.

**Dosage:**

Usual recommended dosages (in divided doses) are  
20–100 mg. daily for adults,  
10–75 mg. daily for children (1–2 mg. per kg. of body weight)

**Presentation:**

ALLEGRON is available as  
tablets 10 mg. (yellow), Basic N.H.S.  
Cost of 25 tablets from pack of 100—2s. 8d.  
tablets 25 mg. (orange), Basic N.H.S.  
Cost of 25 tablets from pack of 100—5s. 4d.  
liquid (10 mg. per 5 ml.), Basic N.H.S.  
Cost of 115 ml. bottle—4s. 6d.  
Prices subject to Purchase Tax  
Further information is available on request

Allegron is a trade mark



**DISTA PRODUCTS LIMITED SPEKE LIVERPOOL 24**

PPH 2263 D.54B

# The Encyclopaedia of General Practice

*Edited by*

**G. F. Abercrombie, V.R.D., M.A., M.D.,** *Past-President, College of General Practitioners*

*and*

**R. M. S. McConaghey, M.D.,** *Editor, The Journal of the College of General Practitioners*

GENERAL PRACTITIONERS will welcome *The Encyclopaedia of General Practice*. This comprehensive reference work deals with all the conditions they are likely to meet.

The contributors are themselves general practitioners or consultants who have had experience in general practice, and the editors have ensured that each article is authoritative and relevant to general practice. Where emergency conditions are discussed, prominence is given to the role of the general practitioner and his course of action, and, when a condition passes into the realm of a specialist, a general outline is given to show how specialist advice, investigation and treatment may help. In each case practical details of treatment are given, including dosage, route of administration, frequency of dosage and duration of drug treatment.

Articles are arranged alphabetically, with grouping of conditions where this will help the doctor in his use of the work; and complete articles are devoted to important symptoms as well as to disease states.

*The Encyclopaedia of General Practice* is the result of long and detailed planning, and will serve as a complete reference library for many years. In his foreword, Lord Cohen of Birkenhead writes: "I have been privileged to read several of the contributions and I have no doubt that my trusted general practitioner will feel grateful that for the first time an Encyclopaedia has been published which is specifically designed to meet his needs, and in such full measure succeeds in doing so".

"This enormous venture has made an admirable beginning."

—R. Greene *the in British Medical Journal*.

"... the editors are to be congratulated on the result."

—Practitioner.

*In Seven Volumes (including Appendix/Index Volume)*

**BUTTERWORTHS**

• 4 & 5 Bell Yard •

London, W.C.2

---

**NEW**

# BETNOVATE

trade mark

## WIDE SCOPE topical steroid

---

The wide scope of Betnovate covers all steroid responsive dermatoses, including psoriasis. Extensive British clinical trials have shown that Betnovate is outstanding in the speed and intensity of its action. Study of the patient shown below will illustrate the dramatic relief after only seven days' treatment of seborrhoeic dermatitis.

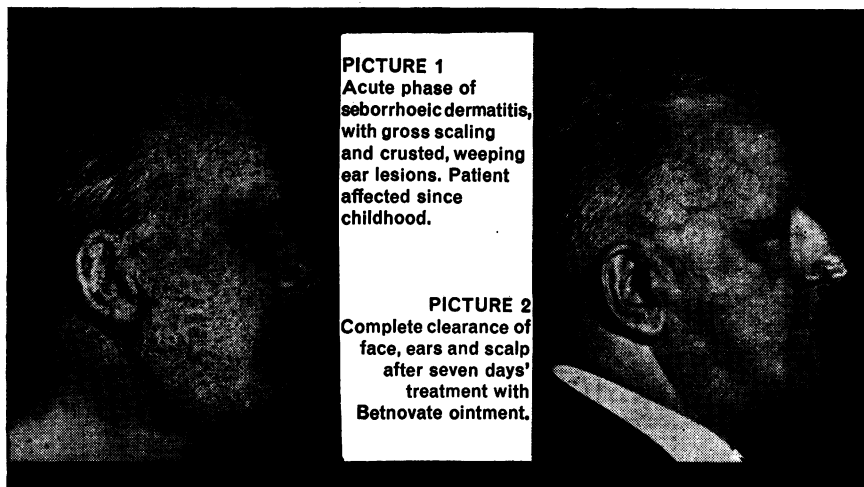

**One Strength Simplicity** Produced and proved in Britain, Betnovate is 0.1% betamethasone as 17-valerate, an entirely new steroid ester. Each presentation is in one strength only. OINTMENT 15 gram tube CREAM 15 gram tube LOTION 20 ml squeeze bottle Betnovate-N preparations contain 0.5% neomycin sulphate (in addition to the 0.1% betamethasone as 17-valerate)



**GLAXO—leaders in British corticosteroid development**

GLAXO LABORATORIES LIMITED

---

in the treatment of  
peptic ulcer

**ROTER**

has particular  
advantages



**ROTER** achieves a high cure rate and often gives effective control of even refractory chronic cases which have resisted other treatments.

**ROTER** in many cases obviates the need for hospitalization or surgical intervention.

**ROTER** helps patients to keep ambulant and symptom-free with a minimum of medication and with few, if any, dietary restrictions.

**ROTER** in general practice enables the physician to take adequate care of his gastric cases without frequent or prolonged supervision.

**ROTER** has no known side effects.

**ROTER** requires no supplementary medication such as sedatives or anti-spasmodics.

**ROTER** shows a saving in cost when compared with conventional methods of treatment.

#### REFERENCES

*Therapie der Gegenwart*, 1953, 3, 108  
*Gazz. Med. Ital.*, 1954, 113, 343  
*Die Medizinische*, 1955, 4, 163  
*British Medical Journal*, 1955, 2, 827  
*C.R.S. Biol.*, 1956, 150, 1019  
*Am J. Gastroenterology*, 1957, 28, 439  
*Wiener Med. W.*, 1958, 108, 218  
*Ärztliche Praxis*, 1958, 10, 766  
*Journal Lancet*, 1960, 80, 37

#### FORMULA

Each Roter tablet contains:

Bismuth Subnitrate Roter (350 mg.), Magnesium Carbonate (400 mg.), Sodium Bicarbonate (200 mg.) and Cortex Rhamni Frangulae (25 mg.).

#### PACKINGS OF ROTER TABLETS

Tins of 40 and 120, also dispensing sizes, 360 and 720 (P.T. exempt). Basic N.H.S price: Under 1/- for 10 tablets.

**ROTER TABLETS are in Category "S". Literature on Request.**

**F.A.I.R. LABORATORIES LTD • TWICKENHAM • MIDDLESEX**

# IN ASTHMA AND RHEUMATOID ARTHRITIS

## recommended dosages

Corticosteroid dosage must always be adjusted to the needs of the individual patient. The following regimens are recommended only as a basis for treatment

---

### short-term therapy of asthma

duration of course 8 days  
total number of tablets 4 mg. 40  
suggested dosage scheme

2 tabs. **8 mg.** q.i.d. for 2 days

1½ tabs. **6 mg.** q.i.d. for 2 days

1 tab. **4 mg.** q.i.d. for 2 days

½ tab. **2 mg.** q.i.d. for 2 days

---

## long-term therapy of asthma or rheumatoid arthritis

The usual initial dose ranges from 8 mg. to 16 mg. per day, divided into three or four doses. When a satisfactory response is obtained, the initial doses should be reduced gradually by decrements of 2 mg. every 2 - 3 days until a dose is obtained which will adequately maintain the patient. Available as scored 2 mg. and 4 mg. tablets

and in eczema and  
dermatitis  
occlusive treatment with  
**Ledercort** topicals  
shows dramatic success

# LEDERCORT<sup>†</sup>

triamcinolone Lederle

†registered trademark **tablets**

## Lederle Laboratories

a division of Cyanamid of Great Britain Ltd  
Bush House, London WC2  
Further information on request



---

CYANAMID

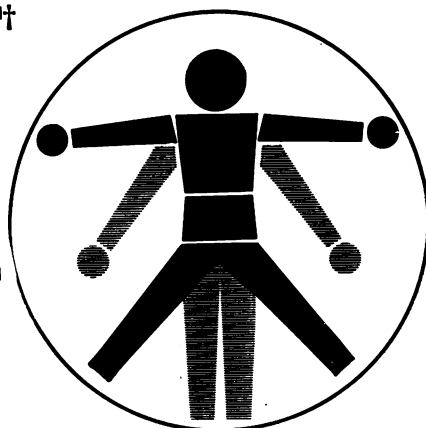

# Rarical

TRADE MARK

(FERROUS CALCIUM CITRATE)

**TABLETS**

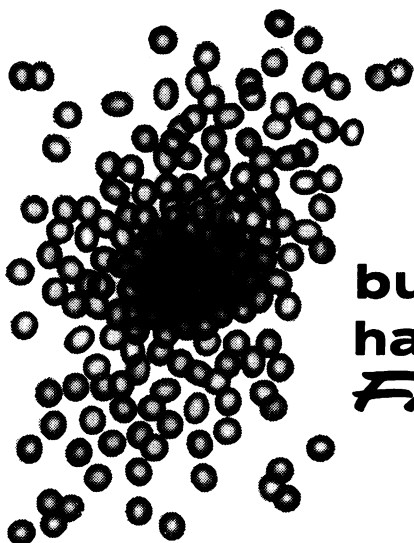

**build more  
haemoglobin  
*FASTER***

**WHITE · TASTELESS · PERFECTLY  
TOLERATED · HIGH EFFICIENCY  
ORAL IRON THERAPY**



Each **Rarical** tablet provides:  
iron 25mg., calcium 85mg.



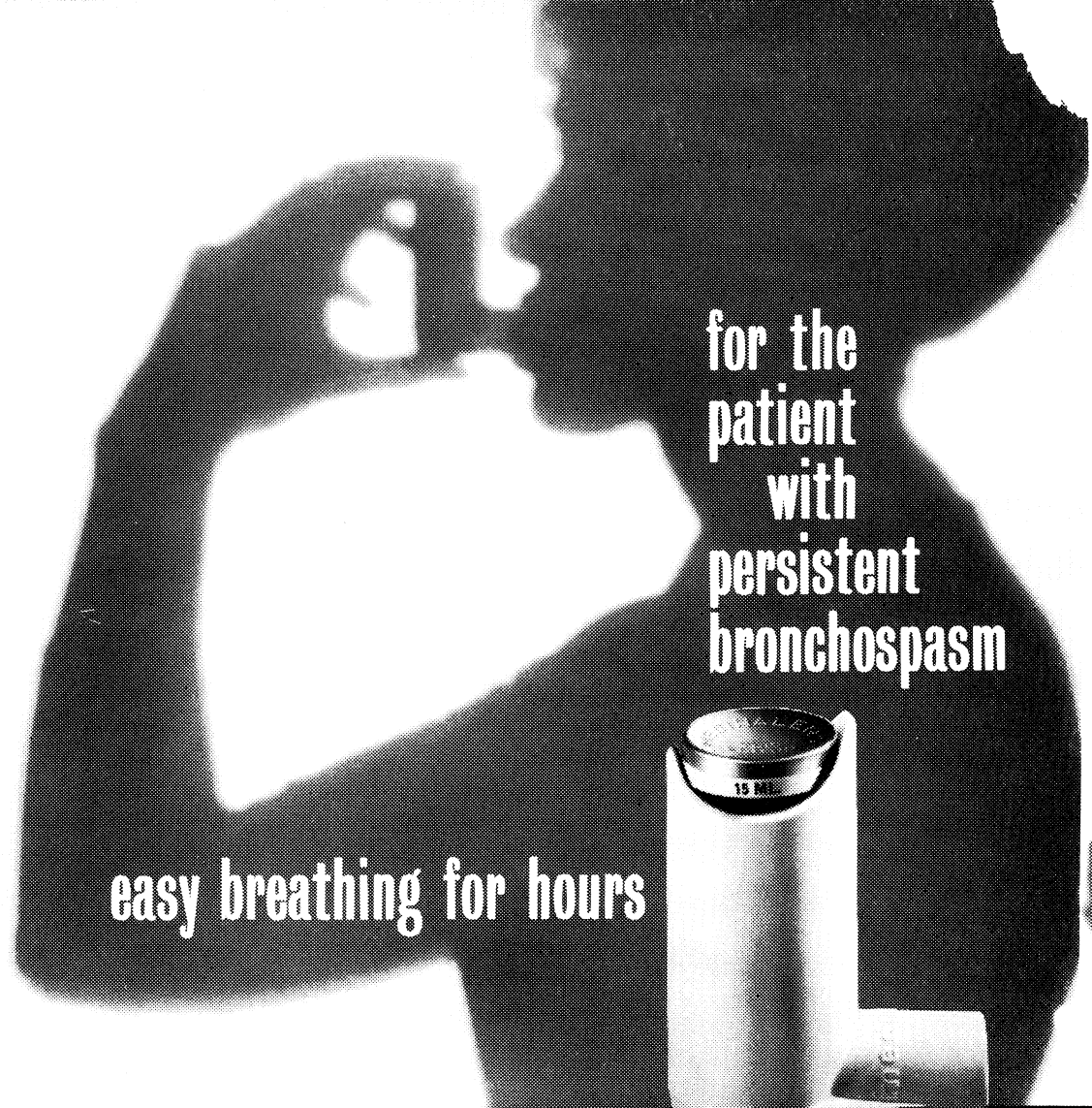

for the  
patient  
with  
persistent  
bronchospasm

easy breathing for hours



# MediHALER-bron

*MediHALER-bron* adds a new dimension to the treatment of bronchospasm—prolongation of relief. *MediHALER-bron* contains isoprenaline sulphate and atropine methonitrate. Each measured dose of micronised particles gives immediate relief—onset within seconds—and relief is prolonged for hours.

Isoprenaline sulphate produces the full primary bronchodilation which is the patient's first need. Atropine methonitrate prolongs and sustains the all-important initial relief given by isoprenaline.

The widely recognised advantages of *MediHALER* treatment, now with the added benefit of prolonged effect, make *MediHALER-bron* a product with particular clinical advantages for the patient with persistent bronchospasm.

*MediHALER-bron* is supplied with a new-style plastic oral adapter, which will also shortly be available with *MediHALER-epi*, *MediHALER-iso*, and *MediHALER-iso Forte*.

*MediHALER-bron*, available in vials of 300 doses, contains a suspension of isoprenaline sulphate 5mg. ml. and atropine methonitrate, 2mg. ml., each dose contained in 0.05 ml. of suspension.

**Basic NHS Prices** - Complete 17.8. Refill 15.4

*MediHALER-epi*, *MediHALER-iso*, *MediHALER-bron*: registered trade marks.

**RIKER LABORATORIES**  
LOUGHBOROUGH · ENGLAND

**Riker**

# 10<sup>-6</sup>

## Why does a micro-dose make such a difference in anaemia of pregnancy?

In pregnancy, routine administration of oral iron has long been established. But hitherto, folic acid deficiency has only been treated when specifically diagnosed, and then with high doses of folic acid.

Recent investigations indicate that prophylactic **micro-doses** of folic acid should be prescribed for all pregnant patients for their value in combating anaemia of pregnancy. Such micro-doses of folic acid both ensure increased response to oral iron and provide comprehensive prophylactic treatment of anaemia of pregnancy due to iron and folic acid deficiencies **without masking a true pernicious anaemia.**

**Folaemin** has been introduced to meet this need. **Folaemin** contains iron aminoates and microgramme amounts of folic acid. No other preparation currently available contains the micro-dose of folic acid now provided by **Folaemin** — the micro-dose that makes the big difference in anaemia of pregnancy.

**Composition** each tablet contains iron aminoates 350 milligrammes (equivalent to 35 mg. elemental iron) and folic acid 50 microgrammes.\*

**Dosage:** One tablet three times daily, preferably between meals. **basic NHS price:** Bottles of 100 tablets 7/-

\*One microgramme is equal to one thousandth of a milligramme, or 10<sup>-6</sup> gramme.

**Folaemin**

*Folaemin*: trade mark

**RIKER LABORATORIES · LOUGHBOROUGH · ENGLAND**

*Riker*

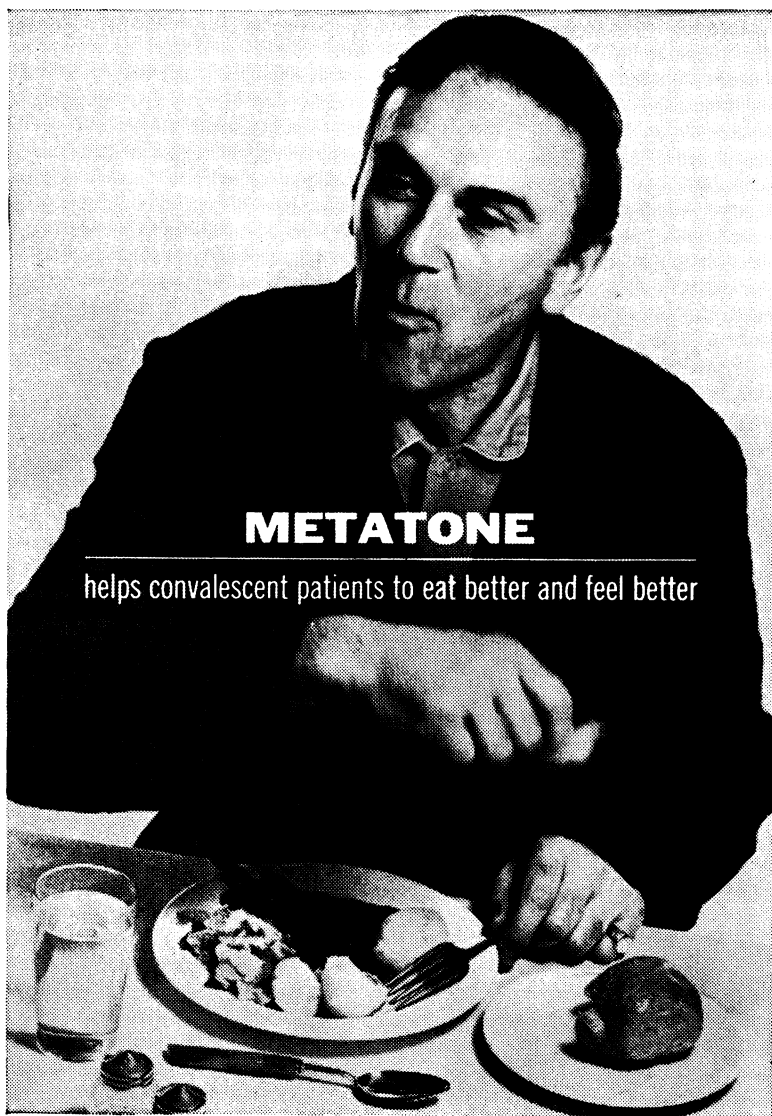

## **METATONE**

helps convalescent patients to eat better and feel better

After influenza and other debilitating illnesses, METATONE\* stimulates the appetite, brings about a sense of well-being and speeds the return to normal activity.

METATONE\* is pleasantly flavoured and combines the appetite-promoting substances vitamin B<sub>1</sub> and strychnine with mineral glycerophosphates. Supplied in bottles of 8, 16 and 80 fl. oz.

\* Trade Mark

**PARKE-DAVIS**

# WARNING

**Medihaler-Ergotamine sets a new standard of speed, predictability and convenience of treatment.**

An entirely new route, oral inhalation, enables ergotamine to provide the speed and predictability of relief expected only of injections. Yet *Medihaler-Ergotamine* is as simple to use and carry as a tablet. Attacks are aborted by a much smaller dose than is needed orally, with correspondingly less risk of side-effects. One to three inhalations ensure profound relief in most cases, at a cost of only 3d. to 9d. per treatment. Basic NHS prices are: complete unit 17/4, refill 15/-

## **medihaler** ergotamine

Medihaler, registered trade mark

*Medihaler* - Ergotamine contains Ergotamine Tartrate B.P. 9 mg./ml. and delivers 60 measured doses.



RIKER LABORATORIES  
LOUGHBOROUGH LEICESTERSHIRE

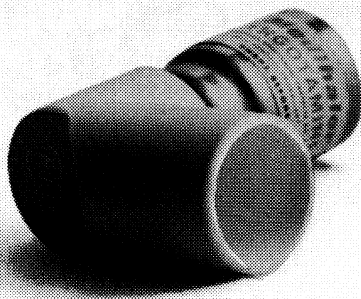



## Tofranil®      Geigy Specific thymoleptic for the treatment of depression

Tablets containing 25 mg or 10 mg  
N-( $\gamma$ -Dimethylaminopropyl)-iminodibenzyl  
hydrochloride (Tofranil)

Detailed literature describing these or any other  
Geigy product will be sent on request

## Tofranil® with Promazine For the treatment of depression with agitation and/or anxiety

Capsules containing N-( $\gamma$ -Dimethylaminopropyl)-  
iminodibenzyl hydrochloride (Tofranil) 25 mg  
N-( $\gamma$ -Dimethylaminopropyl)-phenothiazine hydrochloride  
(Promazine hydrochloride) 50 mg

Geigy Pharmaceutical Company Limited, Manchester, 23

# in oedema

## HydroSALURIC-K

REGD  
HYDROCHLOROTHIAZIDE, POTASSIUM CHLORIDE

**-k**

### the diuretic with potassium

For diuretic therapy, HydroSALURIC-K offers the short duration of action of hydrochlorothiazide, usually allowing uninterrupted nights, and a potassium supplement to provide a reasonable safeguard against thiazide-induced potassium depletion.

Available as tablets—25 mg hydrochlorothiazide, 572 mg potassium chloride.

Detailed information is available to physicians on request.



MERCK SHARP & DOHME LIMITED,  
HODDESDON, HERTS



Iron  
timed for  
comfort

**FERRO-GRADUMET**  
TRADE MARK

FOR MAXIMUM IRON  
WITH MINIMUM  
SIDE EFFECTS

Time and again you'll have listened to complaints of discomfort and gastric upset from patients undergoing treatment for iron-deficiency anaemia. The reason—iron intolerance; the cause—the action of the usual ferrous sulphate tablets resulting in unpleasant side effects. But ferrous sulphate is probably the most efficient form of iron; and as you know, it should be taken on an empty stomach for maximum effect. How then to reduce or prevent discomfort in anti-anaemia therapy?

### IRON IN TIMED RELEASE

From Abbott comes the answer—the Ferro-Gradumet, the one-a-day oral haematinic in a plastic matrix that slowly leaches out its full day's dose of ferrous sulphate (525 mg, equivalent to 105 mg of elemental iron) in a pre-determined pattern over a number of hours; and, thanks to its unique GRADUMET presentation, does not disintegrate in the stomach, where ferrous sulphate is most irritant and least well absorbed. Here at last is an efficient treatment for iron-deficiency anaemia that permits a day's requirements of iron to be taken in a single tablet, pleasantly and with a minimum of side effects.

**FERRO-GRADUMETS** are supplied in bottles of 30 or 100 tablets each containing 525 mg ferrous sulphate (in exsiccated form), equivalent to 105 mg elemental iron.

ABBOTT LABORATORIES LTD · QUEENBOROUGH · KENT



## TRANSVASIN RELIEVES MUSCLE SPASM

Muscle spasm caused by physical injury or rheumatic lesions, including osteo or rheumatoid arthritis, is rapidly relieved by the application of Transvasin. The esters of nicotinic, salicylic and p-aminobenzoic acids penetrate the skin and are concentrated at the point of injury. Transvasin is an effective and economical therapy.

*Transvasin contains ethyl and n-hexyl nicotinate, ethyl p-aminobenzoate, 2% each, and tetrahydrofurfuryl salicylate 14%. The N.H.S. price of the 30g. tube is 2/6d and the cost of an average application of the cream is under 1d.*

**LLOYD-HAMOL LIMITED**

**36-38 BERKELEY SQ., LONDON W.1**







**warning of impending danger**

## **Clinitest\***

### **Reagent Tablets**

To ensure smooth control in the diabetic, therapy must be adjusted to meet the changing needs of the patient.

With regular recorded urine tests,

## **Acetest\***

### **Reagent Tablets**

warning signs will show impending danger and give a timely indication of the need to change treatment. Make sure your patients are on the safest road with Clinitest and Acetest.



**AMES COMPANY**

DIVISION OF MILES LABORATORIES LTD · STOKE POGES · BUCKINGHAMSHIRE

\*trade marks AM 1103

when insomnia is not  
due to pain

---



CARBRITAL\* combines a quick-acting hypnotic  
(pentobarbitone sodium, B.P.) and a mild longer-acting sedative  
(carbromal B.P.) CARBRITAL brings about rapid  
onset of sleep, sustains it for several hours and leaves the patient free  
from undesirable residual depression on waking. Kapseals\*:  
in bottles of 25 and 250. Elixir: in bottles of  
4, 16 and 80 fl. oz.

\* Trade Mark

**PARKE-DAVIS**

PARKE, DAVIS & COMPANY, HOUNSLOW, MIDDLESEX. TELEPHONE HOUNSLOW 2361

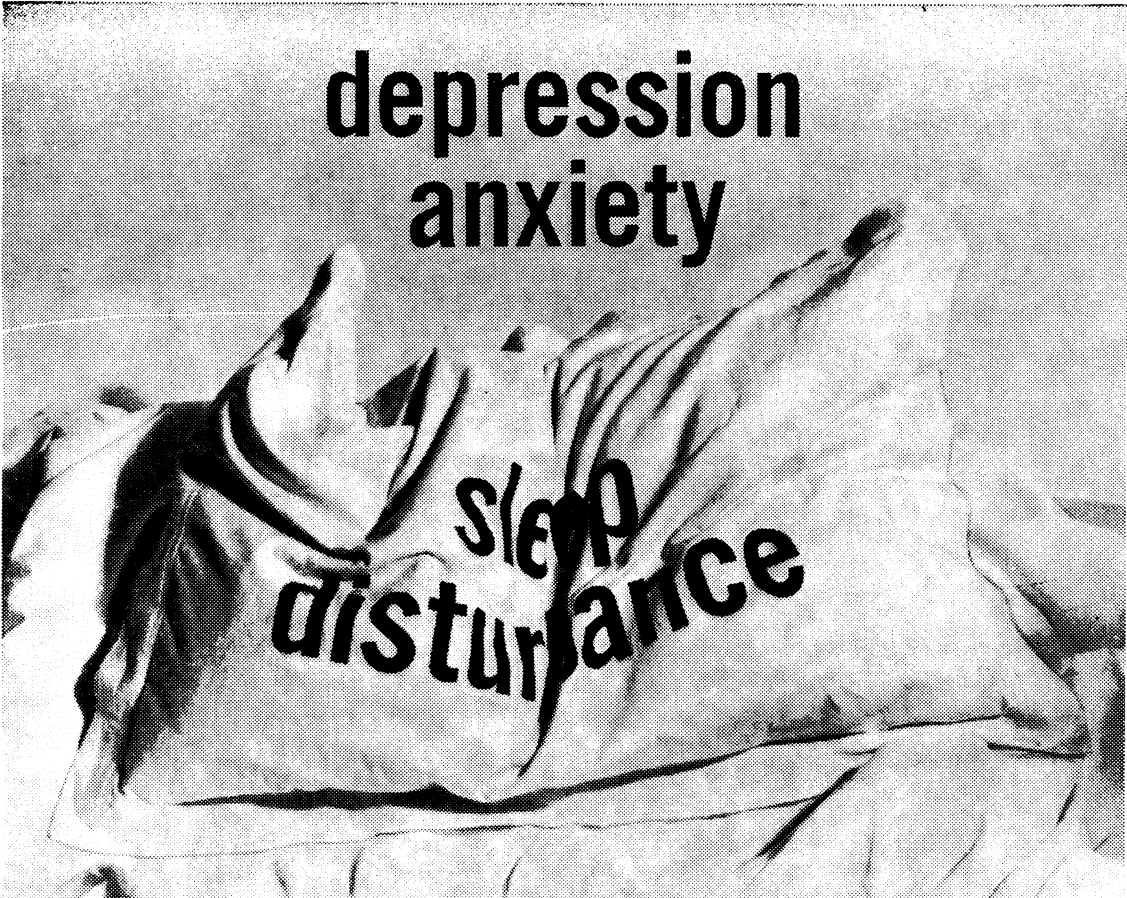

**depression  
anxiety**

**sleep  
disturbance**

**TRYPTIZOL**

Amitriptyline hydrochloride

REGD

**the antidepressant with intrinsic tranquillising properties**

TRYPTIZOL is an outstanding anti-depressant, particularly valuable for its tranquillising effect on the anxiety and insomnia—characteristically early morning awakening—which so often accompany depression.

TRYPTIZOL is indicated in all forms and presentations of depression. Other symptoms which may be expected to respond well include functional somatic

complaints, loss of interest, loss of appetite, feelings of guilt, slowing of emotional and physical reactions.

TRYPTIZOL is well-tolerated and serious toxic side reactions are extremely rare. It is *not* a monoamine oxidase inhibitor.

*TRYPTIZOL is supplied as tablets of 25 mg and 10 mg, as a syrup and as an injection. Detailed information on indications, dosage, administration, precautions and bibliography is available on request.*



MERCK SHARP & DOHME LIMITED, HODDESDON, HERTS

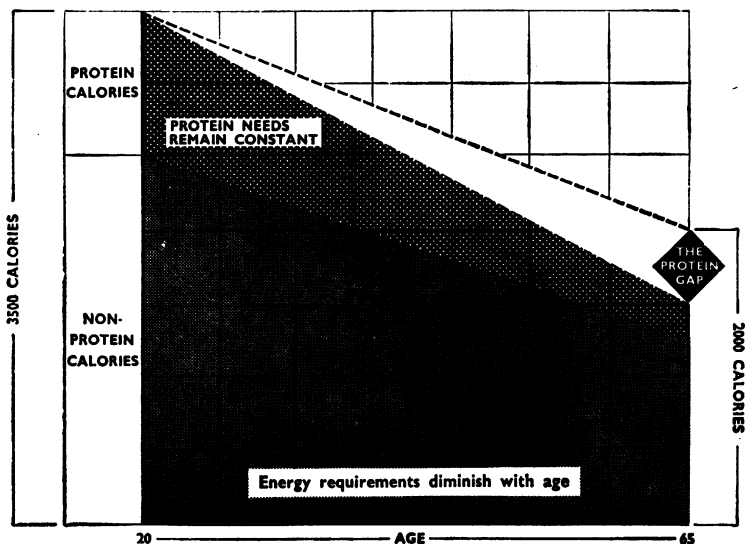

## What is the Protein Gap?

While calorie requirements may change, an adult's protein requirements remain approximately constant throughout life. Hence, a *protein gap* occurs whenever the total diet is reduced and the proportion of protein is not correspondingly raised. This happens especially in old age, when the need for calories has diminished but not the need for protein. Unless old people increase the proportion of protein in their diet, the protein gap that occurs will make them debilitated and prone to infection.

### PROTEIN SUPPLEMENTATION

Protein deficiency can occur in old age, chronic illness, convalescence, and periods of active growth—adolescence, pregnancy. The answer is to supplement the diet with protein of high biological value.

#### *The complete food*

Lloyd's High Protein Food is designed to meet these requirements.

The scientists responsible for the formulation of Lloyd's High Protein Food were concerned to produce a food which was palatable, digestible, and nutritionally complete. Lloyd's High Protein Food contains 48% of a blend of animal and veget-

able protein, a *far higher percentage of protein than any other whole food on the market*; 23.8% of carbohydrates; 19.8% of fat, most of which is unsaturated; and all the vitamins, minerals, and trace elements according to the recommendations of the B.M.A. Committee on Nutrition.

Lloyd's High Protein Food is sold only through chemists, at 5/9 per  $\frac{1}{2}$  lb. jar. Hospital prices sent on request.

*Lloyd's Research Limited has recently produced a study "The Role of Protein in Nutrition" which sets out up-to-date views on the important subject of dietetics. A copy will be sent to any doctor on application.*

### **LLOYD'S RESEARCH LIMITED**

The Nutrition Division of Lloyd-Hamol Limited  
36-38 Berkeley Square, London W.1

**LLOYD'S HIGH PROTEIN FOOD** a new whole food with 48% protein

**A more normal life for the hypertensive patient**

**ALDOMET**  
METHYLDOPA REGD



**as the literature reports**

'We found little postural effect with considerable lowering of the blood-pressure in the lying as well as the standing position.' *Lancet*, 1962, i, 300 (10 Feb)

'... methyldopa does not usually cause troublesome symptomatic postural hypotension ...' *Lancet*, 1962, i, 763 (14 Apr)

'Methyldopa does not cause severe hypotension on exercise.' *Lancet*, 1962, i, 759 (14 Apr)

'The blood-pressure response to methyldopa was reasonably predictable without undue fluctuations ...' *Brit. med. J.*, 1962, 2, 156 (21 Jul)

'... the dosage was less critical and the response easier to regulate than with ganglion-blocking and adrenergic-blocking compounds,' *Lancet*, 1962, i, 763 (14 Apr)

'Producing singularly few side-effects, particularly hypotension and severe gastrointestinal symptoms, methyldopa presents a great advance in the treatment of hypertension.' *Brit. med. J.*, 1963, 1, 151 (19 Jan)

'Almost all of my patients on maintenance treatment have felt better and of those who had been previously treated with other hypotensive drugs, all emphasized their preference for methyldopa.' *Practitioner*, 1963, 191, 96 (Jul)

***Because of these advantages,  
'Aldomet' offers a fuller life  
for the hypertensive patient***



Available as tablets of 250 mg and as an injection.  
Detailed information is available to physicians on request.



**MERCK SHARP & DOHME LIMITED, HODDESDON, HERTS**



*'And adepts in the speaking trade  
Keep a cough by them ready made'*

REV. CHARLES CHURCHILL

But for those who do not regularly indulge in 'the speaking trade', a cough is no blessing.

'Actifed' Compound Linctus provides rapid and effective relief from coughs and congestion. It combines the decongestant properties of pseudoephedrine and the antihistamine effect of triprolidine with the proven cough-controlling action of codeine.

It is indicated in unproductive cough, cough with cold or cough with bronchitis or allergy, in young or old.

## **'ACTIFED'** brand Compound Linctus

**Decongestant • Antihistamine • Bronchodilator • Antitussive**



**BURROUGHS WELLCOME & CO. LONDON**  
(The Wellcome Foundation Ltd.)



## a mind at ease

Once in their doctor's care, what most patients seek above all else is the comfort and peace of mind that comes from his understanding of their problem... like the calm and composure that follows safe, dependable medication with a Lilly barbiturate—'Tuinal' 3 grs., universally accepted as an ideal hypnotic; 'Sodium Amytal' 1 gr., widely prescribed for gentle, reliable, daytime sedation.

**'TUINAL'**  
3 grs.

Quinalbarbitone Sodium  
with  
Amylobarbitone Sodium

**FOR HYPNOSIS**

***Recent testimony on  
barbiturates***

*"In any consideration of hypnotics the barbiturates must take pride of place. They have been in clinical use for about 50 years and in the vast majority of cases they are safe, reliable drugs which, when properly used, will ensure a good night's sleep."*

Today's Drugs. Brit. med. J. 1: 30, 1963

***Lilly barbiturates  
—safe and dependable  
over the years***

**'SODIUM AMYTAL'**  
1 gr.

Amylobarbitone Sodium

**FOR DAYTIME  
SEDATION**

**ELI LILLY & COMPANY LTD.**



**BASINGSTOKE, HANTS, ENGLAND**

## SPECIALIST JOURNALS

# BRITISH MEDICAL JOURNAL

*the leading  
medical Journal  
and the  
most widely  
read*

★  
*Published weekly*

★  
*Subscription  
£9 9s. p.a.*

★

## BRITISH MEDICAL ASSOCIATION

### ABSTRACTS OF WORLD MEDICINE

*Monthly. Subscription £6 6s. p.a.*

### BRITISH JOURNAL OF OPHTHALMOLOGY

*Monthly. Subscription £6 6s. p.a.*

### OPHTHALMIC LITERATURE

*Subscription (six issues a year, plus index) £4 4s. p.a.  
or combined with British Journal of Ophthalmology £9 9s. p.a.*

### ARCHIVES OF DISEASE IN CHILDHOOD

*Bi-monthly. Subscription £4 4s. p.a.*

### ANNALS OF THE RHEUMATIC DISEASES

*Bi-monthly. Subscription £4 4s. p.a.*

### BRITISH HEART JOURNAL

*Bi-monthly. Subscription £4 4s. p.a.*

### BRITISH JOURNAL OF PHARMACOLOGY AND CHEMOTHERAPY

*Bi-monthly. Subscription £6 6s. p.a.*

### GUT

*Bi-monthly. Subscription £4 4s. p.a.*

### JOURNAL OF CLINICAL PATHOLOGY

*Bi-monthly. Subscription £4 4s. p.a.*

### JOURNAL OF NEUROLOGY, NEUROSURGERY AND PSYCHIATRY

*Bi-monthly. Subscription £4 4s. p.a.*

### THORAX

*Bi-monthly. Subscription £4 4s. p.a.*

### BRITISH JOURNAL OF INDUSTRIAL MEDICINE

### BRITISH JOURNAL OF PREVENTIVE AND SOCIAL MEDICINE

### BRITISH JOURNAL OF VENEREAL DISEASES

*MEDICAL AND BIOLOGICAL ILLUSTRATION  
Published quarterly. Subscription £3 3s. p.a.*



# CAR

## HIRE-PURCHASE

**MEDICAL, DENTAL AND ANCILLARY  
PROFESSIONS OWN H.P. COMPANY**

- \* 20% DEPOSIT
- \* LOWEST H.P. RATES
- \* REPAYMENTS UP TO 36 MONTHS
- \* PAYMENTS WAIVED ON DEATH

**THE MEDICAL SICKNESS  
FINANCE CORPORATION LTD.**

**7-10 CHANDOS STREET,  
CAVENDISH SQUARE,  
LONDON, W.1.**

**Telephone: MUSeum 1686**

*A wholly owned Subsidiary of  
The Medical Sickness Annuity &  
Life Assurance Society Ltd.*



**POST THIS COUPON**

Name.....

Address.....

.....Occupation.....

69