



THE LONDON CLINIC

*Welcomes patient referrals from
GENERAL PRACTITIONERS*

Situated at the heart of London's private medical sector and where traditional values and modern technology combine.

The London Clinic has a comprehensive range of diagnostic and therapeutic services based in one location.

- **Cardiography** (resting, exercise and ambulatory ECGs)
- **CT & MR Scanning**
- **Endoscopy** (diagnostic & therapeutic)
- **Pathology** (with remote computer access)
- **Physiotherapy and Hydrotherapy**
- **Radiology** (with ultrasound)
- **Retail Pharmacy** (private prescriptions)

The London Clinic's premises includes 40 consulting suites occupied by physicians and surgeons representing a broad spectrum of medical expertise.

The London Clinic is maintained wholly for the benefit of patients and is a Registered Charity No. 211136

THE LONDON CLINIC

20 Devonshire Place, London W1N 2DH
Tel: 071 935 4444 Fax: 071 486 3782



Please complete this portion and post to the above address.



Please send me further information about:

- Please tick
- Cardiography
 - CT & MR Scanning
 - Endoscopy
 - Pathology
 - Physiotherapy & Hydrotherapy
 - Radiology
 - Package Surgery
 - Clinic Information Pack

Name _____
Address _____ _____
_____ Post Code _____
Telephone _____

THE EXPANDING WORLD OF 'ZESTRIL'



More GPs are prescribing 'Zestril'
for more patients than ever before

Consult data sheet before prescribing.

USE: All grades of essential hypertension and renovascular hypertension. Congestive heart failure (adjunctive therapy).
PRESENTATION: Tablets containing 2.5mg, 5mg, 10mg or 20mg lisinopril ('Zestril').
DOSAGE AND ADMINISTRATION:
Hypertension - Adults (including elderly): initially 2.5mg daily, a 2.5mg dose seldom achieves a therapeutic response; adjust dose according to response. Maintenance usually 10-20mg once-daily. Maximum is 40mg daily. Diuretic-treated patients - if possible stop diuretic 2-3 days before starting 'Zestril'. Resume diuretic later if desired.
Congestive heart failure: Adults (including elderly): initially 2.5mg daily in hospital under close medical supervision, increasing to 5-20mg once-daily according to response. Monitor blood pressure and renal function.
Renal impairment: May require lower maintenance dosage.
CONTRAINDICATIONS: Pregnancy. Hypersensitivity to 'Zestril'. Patients with history of angioneurotic oedema to previous ACE inhibitor therapy. Patients with aortic stenosis, cor pulmonale or outflow tract obstruction.
PRECAUTIONS: Assessment of renal function is recommended. Symptomatic hypotension may occur, particularly in volume depleted patients and congestive heart failure. Caution in patients with ischaemic heart or cerebrovascular disease; renal insufficiency; renovascular hypertension. Patients with a history of angioedema may be at increased risk of angioedema with an ACE inhibitor. Cough has

been reported with ACE inhibitors. Renal impairment (usually reversible) may occur in some patients. Hypotension may occur during surgery or anaesthesia. Caution in nursing mothers. No paediatric experience. Afro-Caribbean patients may show reduced therapeutic response. Symptomatic hypotension can be minimised by discontinuing diuretic prior to 'Zestril'. Interaction with indomethacin and lithium. Potassium supplements, potassium sparing diuretics and potassium containing salt substitutes not recommended. Avoid concomitant use with high-flux dialysis membranes.
SIDE EFFECTS: Hypotension, dizziness, headache, diarrhoea, cough, nausea, fatigue. Less frequently, rash, asthenia. Rarely, angioneurotic oedema and other hypersensitivity reactions, myocardial infarction or cerebrovascular accident possibly secondary to excessive hypotension in high risk patients, palpitation, tachycardia, abdominal pain, dry mouth, hepatitis, jaundice, mood alterations, mental confusion, urticaria, diaphoresis, uraemia, oliguria/anuria, renal dysfunction, acute renal failure, impotence, pancreatitis. A symptom complex which may include fever, vasculitis, myalgia, arthralgia/arthritis, positive ANA, elevated ESR, eosinophilia, leukocytosis; rash, photosensitivity or other dermatological manifestations may occur. Increases (usually reversible) in blood urea, serum creatinine, liver enzymes and serum bilirubin. Decreases in haemoglobin and haematocrit have occurred. Hyperkalaemia.

LEGAL CATEGORY: POM. **PRODUCT LICENCE NUMBERS AND BASIC NHS COSTS:** 'Zestril' 2.5mg (29/0208) 28 tablets, £7.84; 5mg (29/0204) 28 tablets, £9.83; 10mg (29/0205) 28 tablets, £12.13; 20mg (29/0206) 28 tablets, £13.72. 'Zestril' is a trademark. Further information is available from: ZENECA Pharma, King's Court, Water Lane, Wilmslow, Cheshire SK9 5AZ. ZENECA Pharma is part of the ICI Group.

Zestril

lisinopril

*Helping hypertensives retain
their Zest for Life*

ZENECA



Uncle your system

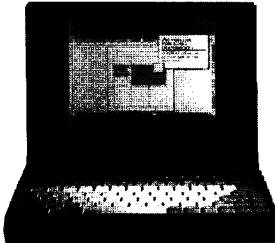

If you've never heard of Opus Technology PLC, it's about time you had. Since 1981 we've been successfully building and supplying a range of PCs that are big on power and small on price. So successfully, in fact, that today we have an installed base of over 300,000 machines, a large percentage of which are networked. Many large blue chip and public sector companies have chosen OT*, and virtually every UK University. Which is hardly surprising, because OT is chosen by *the intelligent PC user*.

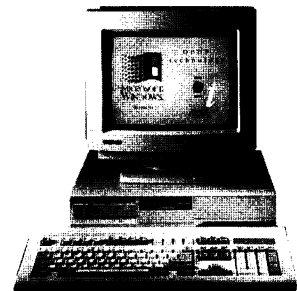

OPUS 386SX NOTEBOOK

£699+VAT

Excl. delivery

- 40Mb H.D.D. (Options to 250Mb)
- 1Mb RAM (Expandable to 5Mb)
- Internal 3.5" 1.44 F.D.D.
- LCD VGA Graphics
- MS-DOS® 5.0 or 6.0
- Free Carry Case
- 12 Months Warranty
- 486 Colour Notebook Available

WINDOWS READY

e.g. 85Mb, 5Mb, Windows 3.1 & Mouse

£799+VAT

Excl. delivery

FULLY LOADED AND READY TO RUN

MORE SAFETY, MORE RELIABILITY

For price, well look for yourself, we're unbeatable. When it comes to quality we are equally outstanding. Building an OT machine involves ruthless attention to the tiniest detail - after all, it's the little things that make a big difference. The result is a range that complies with British Safety Standards BS7002/IEC950 and is one of only a handful in the world having a quality management system BS5750.



SWITCH ON AND KEEP GOING

When you've chosen your PC, you'll just want to switch on and go. With OT you can do exactly that. We offer whatever configuration of hardware and software you require, **ready installed and ready to run**. And once you're online OT's superb after-sales support will help ensure you stay that way.

PUTTING YOU FIRST

At OT we offer outstanding quality, unmatched value and a level of **personal attention** to the customer's needs that is quintessentially British. You could always get lucky with one of our competitors, of course, but the very best of British only comes from **the very best British company**.

WE'VE GOT MORE

Leasing Terms (Subject to Status) • Different Case Styles • On-site maintenance • Full networking Service • Bundled Software Loaded and Ready to Run

OPUS 486SX-25

£599+VAT

Excl. delivery

- Overdrive Socket for 486DX-33/50/66 + P24T
- 40Mb H.D.D. (Options to 2.0 Gb)
- 1Mb RAM (Expandable to 32Mb)
- 3.5" 1.44 F.D.D.
- 14" SVGA Col. Monitor
- MS-DOS® 5.0 or 6.0
- 12 Months Warranty

WINDOWS READY

e.g. 85Mb, 4Mb, Windows 3.1 & Mouse

£759+VAT

Excl. delivery

FULLY LOADED AND READY TO RUN



OPUS technology

Britain's Best in IT

Opus Technology PLC, Redhill Business Park, Bonehurst Road, Salfords, Redhill, Surrey RH1 5YB

Tel. 0293 • 821555

Fax 0293 • 782612

*Intel386, Intel486 and Intel Inside are all trademarks of Intel Corporation
Novell Approved Supplier
HP Printer Approved Supplier

Prices and specifications subject to change without notice. E. & O.E. *OT is a registered trademark of Opus Technology PLC • MS-DOS is a trademark of Microsoft

Add Another Dimension To Your PC

The information revolution, has finally arrived with the CD-ROM. Now the distribution and the immediate access of large quantities of information has been made easy (and a lot more enjoyable)—a breakthrough for the medical field. PC Connections brings you a wide collection of CD, sound and video hardware and relevant software to enable you to get even more out of your PC.

CD Drives

Mitsumi Internal

The Mitsumi CD-ROM drive is the best value around, it has a 350ms access time, sustained 150 KB/sec data transfer rate, it is fully MPC compliant and is Multi-Session giving full Kodak Photo-CD compatibility. It comes with a 16-bit controller card and all the necessary drivers and cables.

Price £149

with Kodak Photo-CD Software £169

Panasonic Dual Speed Internal

The new CR-562B is the best value double speed drive available. It has a fast 320ms access time, dual speed 150/300 KB/sec data transfer rate, it is fully MPC compliant and is Multi-Session giving full Kodak Photo-CD compatibility. It comes with a 16-bit controller card and all the necessary drivers and cables.

Price £269

with Kodak Photo-CD Software £289

Philips External

CDD462 External Multi-Session CD-ROM drive, great entry level external CD drive, includes interface, drivers, cables and sample Photo-CD

Price £289

Toshiba Dual Speed

The 3401 is simply the fastest single platter CD drive available, if you want performance this is the drive for you. It has a 200ms access time with 330 KB/sec data transfer rate, it is fully MPC compliant and is Multi-Session giving full Kodak Photo-CD compatibility

Internal AT kit £395

External AT kit £495

PS/2 and Mac kits available

Sound & Music

SoundBlaster V2 Deluxe	£67
SoundBlaster Pro Deluxe	£104
SoundBlaster Pro MCV (PS/2)	£165
SoundBlaster 16 ASP	£195
WaveBlaster	£145
PortBlaster	CALL
Sound Galaxy NX Pro 16	£149
Miracle Piano Tutor	£199
MusicTime (music composer)	£189
Cake Walk Pro sequencer	£215
WAVE for Windows	£99
Goodmans Active 75 speakers	£55

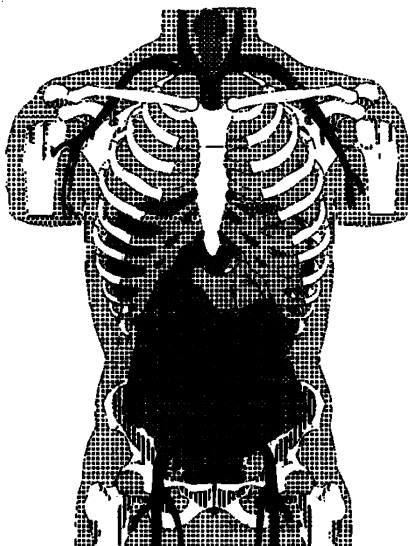

CD Titles

Oxford Textbook of Medicine

The Oxford Textbook of Medicine has been acclaimed as the most comprehensive and up to date textbook, to cover the entire range of internal medicine. In 1987, Oxford University Press published the second edition of the Oxford Textbook of Medicine. A major objective of the Oxford Textbook of Medicine is to provide a global picture of disease in both developed and third world countries

Price £289

Internal Medicine 92

This new offering contains the five major internal medicine journals, all in full text, covering January through December 1992. It includes:

- > The New England Journal of Medicine
- > Journal of the American Medical Assn.
- > The Lancet
- > British Medical Journal
- > Annals of Internal Medicine

Price £279

The Living Body

This disk consists of a large collection of slides diagrams and animations drawn on the renowned Philip Harris slide collection, dealing with all the main systems in the body from the macroscopic to the cellular level. It is a mouse driven resource giving the user access to a great deal of information about the body. Information is accessible as text, high quality drawings and animations and digitised full colour photographs. All of the text and graphic images can be exported.

Price £179

AIDS Compact Library	£349
American Heart Ass. Compact Lib.	£279
British Medical Journal	£139
Cancer on Disc	£125
Journal of the American Med Ass.	£139
New England Journal of Medicine	£295
Paediatric Infectious Diseases	£285
Paediatrics In Review & Redbook	£120
Paediatrics on Disc:1983-90	£285
Prescription Drugs A Pharmacists Guide	£40
The Family Doctor	£39
The Lancet	£139
Vital Signs	£55
ENCARTA	£199
Grolier Encyclopaedia	£199
Animal	£35
Dinosaurs Adventure	£50

And Many More

Call for Pricelist of All CD Titles

And on disk:

BodyWorks

Learn all about the Human Anatomy! BodyWorks: An Adventure in Anatomy is a colourful and comprehensive guide to the human body. With detailed information (text and graphics) on the skeletal, muscular, nervous, digestive, cardiovascular, lymphatic and reproductive systems.

Price £54.

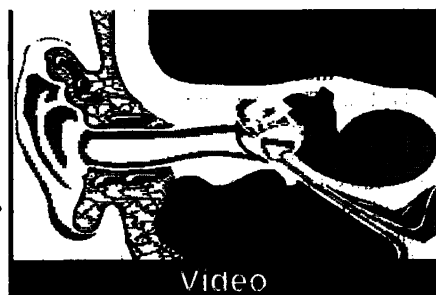

VideoSpigot-Digital Video on the PC	£229
VideoBlaster incl. Video for Windows	£279
Intel Smart Video	£439
Media Pro Plus	CALL
VIDI PC-24-24-Bit still video capture	CALL
VideoDirector-Personal Video Editor	£129
Video for Windows	£99
Canon ION standard kit	£495

To Order, or for information and advice on any of these products please call or write:

PC Connections Direct
Unit 15, Hardmans Business
Centre, Rawtenstall, Lancs
BB4 6HH

Tel:0706 222 988

Fax:0706 222 989

All Prices Exclude VAT & Delivery



Barnardo's is the UK's biggest and best known children's charity. Offering a wide range of carefully targeted services we work with over 22,000 children, young people and families a year in over 150 local projects.

We run day centres for young children and their families living under stress, find new families for children with special needs, help young people with learning disabilities to live and work in the community, and offer residential provision for young people with behaviour problems, or severe physical or learning disabilities.

A number of projects provide support and counselling for children and families living with life threatening illnesses such as cystic fibrosis, haemophilia and HIV infection.

A new programme of work aims to take on some of the key problems affecting young people struggling to survive in the 90's - homelessness and poverty, child sexual abuse and HIV/AIDS.

Barnardo's works in partnership with parents, local authorities, churches and other agencies and we need £1.5 million a week to continue our vital work.

If you would like to find out about services in your area please contact your nearest office:

London - 081 551 0011

Midlands - 021 550 5271/6

North East - 091 281 5024

Northern Ireland - 0232 672366

North West - 051 487 5314

Scotland - 031 334 9893

South Wales / South West - 0222 493387

Yorkshire - 0532 582115

We also produce reports on a wide range of social policy issues. For more information contact The Librarian, Barnardo's, Tanners Lane, Barkingside, Ilford, Essex IG6 1QG



Barnardos

NOW DYSPORT OPENS UP A BRIGHT NEW FUTURE FOR SUFFERERS OF BLEPHAROSPASM AND HEMIFACIAL SPASM



Until now the treatment of blepharospasm has been essentially ineffective with no drug offering more than 30% efficacy¹. Surgery can be useful to restore vision but cosmetic problems and eventual recurrence limit its use¹.

Now, botulinum toxin is available as Dysport. It brings the chance of simple effective treatment to patients suffering from blepharospasm or hemifacial spasm. In clinical use over three quarters of those treated show substantial benefit¹. This benefit is also sustained when the Dysport treatment programme is maintained. A recent analysis of the efficacy of Dysport, used over a 2 year period, showed little or no loss of effect².

Further information on this new treatment can be obtained from Porton Products Ltd., 1 Bath Road, Maidenhead, Berkshire SL6 4UH, England.



DYSPORT Abbreviated Prescribing Information **Presentation:** Freeze dried pellet in a glass vial containing 500 units of *Clostridium botulinum* type A toxin-haemagglutinin complex. **Uses:** The treatment of blepharospasm and hemifacial spasm. **Dosage and Administration:** In the treatment of bilateral blepharospasm the recommended initial dose is 120 units per eye as four subcutaneous injections into the orbicularis oculi muscle. On subsequent administration, approximately every eight weeks, the dose may be reduced to 80 units per eye and further reduced to 60 units per eye depending upon the return of spasm. Hemifacial spasm is treated as unilateral blepharospasm. Use is not recommended in children. **Contraindications:** Pregnant or lactating women. **Side effects:** Ptosis, diplopia, keratitis, dry eyes, minor bruising, eye-lid swelling, reversible external ophthalmoplegia. **Warnings:** Excessive doses may produce profound neuromuscular paralysis. There is no specific antidote. **Pharmaceutical Precautions:** Store unopened vials at 2°C to 8°C. After reconstitution use within one hour. Do not freeze. After use, residual Dysport is inactivated with dilute hypochlorite solution (1% available chlorine). **Legal Category:** POM. **Pack Size:** Two vials per box. **Basic NHS Cost:** £340 per box. **Product Licence Number:** PL6958/0003. **Product Licence Holder:** Porton Products Limited, 1, Bath Road, Maidenhead, Berkshire, SL6 4UH, U.K. Tel:0628 771417, Fax:0628 770211. **References:** 1. Grandas F, Elston J, Marsden C.D. J. Neurol. Neurosurg. Psychiatry 1988;51:767-772. 2. Elston J.S. 1991 in press. Dysport is a trademark.

PORTON



Liquid Nitrogen; a cold and cutting surgical solution.

The new generation of Liquid Nitrogen cryosurgical equipment from Cryotech offers considerable benefits to both practitioner and patient alike. Cryosurgical treatments are usually carried out in the consulting room in a non sterile environment and therefore avoid the need for costly hospitalisation. Lesions may be treated with little need for anaesthesia and without risk of haemorrhage, post operative care is minimal and a major benefit of Cryosurgery is the effect of little or no scarring.

All Cryotech's products are designed and produced for simplicity and ease of use, they are highly cost effective to operate and cost less to purchase than you imagine.

For further details please telephone 0773 821515 or contact Cryotech at the address below.

To Cryogenic Technology Limited, Unit 2
Goods Road, Belper, Derbyshire DE5 1UU.
Please send me further details on the Cryotech
range arrange for an informal demonstration.
Please send me details about your extended
credit facilities (please tick)

Name: _____ Practice: _____

Position: _____ Address: _____

Telephone Number: _____

Cryotech

*Liquid Nitrogen Cryosurgery -
New Technology at Surgery's Cutting Edge*

OCCASIONAL PAPER 60



Shared Care of Patients with Mental Health Problems

Report of a Joint Royal College Working Group

ROYAL COLLEGE OF PSYCHIATRISTS

and

ROYAL COLLEGE OF GENERAL PRACTITIONERS



Published by
The Royal College of General Practitioners

SHARED CARE OF PATIENTS WITH MENTAL HEALTH PROBLEMS

Report of a Joint Royal College Working Group
Occasional Paper 60

General practice and psychiatry share much in common. They are the only two major branches of medicine which are centrally concerned with the patient's thoughts and feelings and both over the years have been referred to as "the other half of medicine".

To this end the two Royal Colleges of General Practitioners and Psychiatrists formed a joint working group to review shared management of psychiatric problems and to make a number of suggestions about the best way to share care for the patient's benefit.

Shared Care of Patients with Mental Health Problems. Report of a Joint Royal College Working Group is published as Occasional Paper 60 and is available from the Sales Office, Royal College of General Practitioners, 14 Princes Gate, Hyde Park, London SW7 1PU, price £6.00 including postage (Tel: 071 823 9698).

CLASSIFIED ADVERTISEMENTS

Classified Advertisements are welcomed and should be sent to: The Advertising Sales Executive, Royal College of General Practitioners, 14 Princes Gate, Hyde Park, London SW7 1PU. Telephone: 071 - 581 3232. Fax: 071 - 225 3047. Copy must be received three weeks before the 1st of the month of issue to ensure inclusion. Every effort will be made to include advertisements received after this date but publication cannot be guaranteed and the advertisement may have to be held over to the following issue. The publisher will not be responsible for any error in the insertion of, or omission to insert, any advertisement. The charge for space in this section is £12.00 per single column centimetre, plus £10.00 if a box number is required, plus VAT at 17.5%. Fellows, Members and Associates of the Royal College of General Practitioners may claim a 10% reduction. Replies to box numbers should be sent to the above address, with the box number on the envelope. The inclusion of an advertisement in this *Journal* does not imply any recommendation and the Editor reserves the right of refuse, amend or withdraw any advertisement without explanation. All recruitment advertisements in this section are open to both men and women.

CONFERENCES

Association for Family Therapy Conference, 19-22 September 1993, Changing Family Forms, Violence and Abuse. Speakers include John Borthwick, Alison Borthwick, Nick Child and Stuart Lieberman.

Enquiries: Association for Family Therapy, 100 St. James's House, High Street, London, SW1A 1QS. Tel: 01-83268877.

King's College School of Medicine &
Dentistry, Department of General Practice
& Primary Care

WIDENING THE HORIZONS OF MEDICAL EDUCATION

*A conference to explore the
resources of the community for medical
education.*

**Wednesday 10 November 1993
King's Fund Centre, London**

The changing pattern of healthcare and developments in the medical school curriculum will offer both opportunities and problems for student education. We are investigating the potential of the community to provide new resources for medical education.

This conference will give you the opportunity to:

- learn the results of our research so far
- discuss the applicability of our results to your own situation
- test out our materials
- share your own ideas, experiments and experiences.

Fee (incl. lunch): £45. PGEA accreditation will be applied for. The project is funded by the King's Fund Centre.

For further details please contact Ms M Seabrook, Dept of General Practice & Primary Care, King's College School of Medicine, Bessemer Road, London SE5 9PJ. Tel: 071 738 4999.

PHYSIOTHERAPY IN PRACTICE

A one day conference organized by the Royal College of General Practitioners in conjunction with the Chartered Society of Physiotherapy will take place on Thursday **11th November 1993** at the Royal Geographical Society.

Contact RCGP Courses and Conferences on Telephone: 071 823 9703 or Fax: 071 225 3047 for further details.

COURSES

School of Postgraduate Studies Morrison Hospital Swansea

**3 Day GP Refresher Course
5,6,7 October 1993
PGEA Approved**

**For further details phone:
0792 703719/703677**

18 hours PGEA £100

RCGP COURSES . RCGP COURSES . RCGP COURSES

EFFECTIVE PERSONNEL MANAGEMENT

Course Director: Sally Irvine
Course Tutor: Hilary Haman

12/13 October 1993

This 2 day course is designed for members of the practice team whose responsibilities include staff management. The principles of personnel management, including the contract of employment, motivation of staff and dealing with disciplinary issues, are covered. The fee is £200 for members and £250 for non-members (excluding accommodation). 2 days PGEA under Service Management.

THE "NEW" MANAGEMENT APPRECIATION COURSE

Course Tutors: Sally Irvine & Hilary Haman

2/3 September & 4/5 November 1993

The changes General Practice is continuing to experience, have placed a greater demand on the quality of management in practices. This new 2 day course addresses those needs with the aim of helping GPs and Practice staff become better managers. The course deals with the strategic and operational management of the practice, management of staff, time and the organisation and the management of change. 2 days PGEA under Service Management. Fee £235 (excluding accommodation).

For further information tel: 071 823 9703.

RCGP COURSES . RCGP COURSES . RCGP COURSES

COURSES

FACULTY OF HOMOEOPATHY : SCOTLAND
Postgraduate Training Programme
**THE FOUNDATIONS OF HOMOEOPATHY
AN INTRODUCTORY COURSE**

at
Postgraduate Medical Centre
5 Lancaster Crescent, Glasgow G12 0NR

This highly successful course has been designed with extensive feedback from course participants over the last few years. It is suitable for all doctors and has special sections for dentists, veterinary surgeons and pharmacists.

The focus of the course is on allowing you to evaluate the approach used by doctors in the NHS and the responses reported by patients. Using Open University style teaching materials, GP case histories and videos, the course will cover basic principles, scientific evidence and controversy, and the clinical scope of homoeopathy in disease management and health promotion. An illustrative introduction to simple prescribing is included - with the course material (including starter kit, textbook and summary 'Filofax' style sheets) you will be in a position to test the system for yourself.

The three days may be taken as a self-contained unit or form the basis for further study.

- Part I - Saturday, 4th September 1993**
- Part II - Saturday, 9th October 1993**
- Part III - Saturday, 27th November 1993**

Total Fee £200 - inclusive of textbook, course literature, drug kit and lunches. Some study bursaries are available courtesy of the Blackie Foundation Trust and the Scottish Homoeopathic Trust. If you wish to be considered for a bursary, please write directly to Dr David Reilly, stating how much you can afford to pay.

INTERMEDIATE COURSES

Postgraduate training is available leading to the membership examinations. The courses are spread over 2 years with intensive teaching including video cases in support of a home study programme.

All courses are approved for Postgraduate Education Allowance.

Please apply early as places are limited.

Further details and application forms from: Dr David Reilly, Education Director, Faculty of Homoeopathy, Glasgow Homoeopathic Hospital, 1000 Great Western Road, Glasgow, G12 0NR.

Tel: 041 - 337- 1824 Fax: 041 - 337 - 2276

UNIVERSITY OF SOUTHAMPTON DEPARTMENT OF REHABILITATION
&
THE BRITISH INSTITUTE OF MUSCULOSKELETAL MEDICINE
offer a

**MUSCULOSKELETAL
MEDICINE**

Course in 3 modules

The course is designed to enable the doctor to make a confident diagnosis of the common musculoskeletal conditions by teaching a thorough system of functional examination, aided by a knowledge of referred pain patterns and the relevant pathological processes. A mixture of lectures, workshops, and clinic settings are used to show how the system enables active treatment to be started with a minimum of delay.

The course is suitable for junior doctors interested in orthopaedics and rheumatology, as well as for general practitioners, and is also designed to be suitable in part preparation for the Diploma in Musculoskeletal Medicine of the Society of Apothecaries of London.

Dates for course modules in 1993/94:

- Module 2 (lower half of the body): Oct 18-22, 1993
- Module 3 (pain, rehabilitation & review): Jan 24-26, 1994
- Module 1 (upper half of the body): March 14-18, 1994

Courses are held at Southampton General Hospital

Please apply for further details from:
Dr.R.M. Ellis, FRCS, FRCP,
Dept. Rheumatology, General Hospital,
Southampton SO9 4XY



Member of British
Complementary
Medicine Association &
Member of UKCP
(Prev. UKSCP)

**ERICKSONIAN HYPNOSIS/NEURO - LINGUISTIC
PROGRAMMING/SUBLIMINAL & SUPER LEARNING
PERSONAL GROWTH**

Further details and prospectus: 071 359 6991 (24 hours)

TO ADVERTISE IN THE CLASSIFIED

SECTION OF THE JOURNAL

TELEPHONE 071 581 3232

EDUCATION AND LEARNING



MRCGP DCH DRCOG

Success in exams is vital for improving your career prospects. To be sure of passing at your first attempt you need to be well prepared. PasTest has 20 years specialist experience in helping doctors to pass their exams and we can help you to be successful.

Plenty of practice is vital. Our high quality books and courses will help you to obtain the maximum revision in the minimum of time by testing your knowledge and identifying your weak subject areas in time for further study.

Start your revision now. Write or telephone us for full details, information is sent by return of post.

**PasTest Service, Dept. GP,
Freeport, Knutsford, Cheshire WA16 7BR**

Tel: 0565 - 755226

Science for Life*

KEELE UNIVERSITY 29 AUGUST to 3 SEPTEMBER 1993

The full spectrum of science & technology with a distinct MEDICAL/HEALTH theme at all levels – listen to and debate with the experts!

GLAXO PRESIDENTIAL SYMPOSIUM: Health in the year 2000

- Genetics
- Cancer
- Cardiovascular disease
- Neurosciences
- Drug design and therapeutics
- Accidents and trauma
- Psychiatry

MEDICINE, HEALTH AND WELL-BEING

- Clinical trials in complementary medicine
- Throwing light on modern medicine
- Ethnicity and health
- Molecular biology: from the cradle to the grave
- The ethics of genetic engineering
- Science and the health of the nations – *British Association Presidential address*
- Bioengineering
- The continued evolution of childhood diseases into the 21st century
- Diseases of the ageing brain: can we alleviate them with drugs?

- Benefits of radiation for cancer patients
- Medical ultra-sonics – visions of inner space
- Therapies for depression
- Health care on a limited budget
- Can we prolong our lives?
- Infectious diseases: foes old and new
- Discovering new drugs

PRESTIGE LECTURES

- Pioneering heart surgery (Sir Magdi Yacoub)
- Alzheimer's disease – silicon and aluminium links (Professor Derek Birchall)
- Forensic medicine (Professor Bernard Knight)

ART, CULTURE & LITERATURE

- Art and science – the two cultures
- Science, culture and common sense – debate
- Science, Darwin and literature

ETHICS

- Ethics and economics (including Nigel Lawson, Lord Lawson of Blaby)

- Poverty, inequality and justice – tax and social security fraud
- Are men suffering from gender injustice?

THE WORLD ABOUT US

- Chaos in the solar system
- Quantum world
- Astronomy and ancient limestones – what's the connection?
- Historic buildings and dating by dendrochronology (tree-ring growth)
- DNA fingerprinting – the story
- Menacing microbes

ENVIRONMENTAL ISSUES

- Tropical rainforests
- Volcanic eruptions and their effect on the environment
- Extraterrestrial volcanoes – fire and ice
- Urban environment – managing it – greening, wildlife, health
- Heathland – its future
- Biotechnology in agriculture

and much more...

OPEN TO ALL – COME FOR THE WEEK OR JUST FOR A DAY!

For a programme and booking form write to:

Annual Meeting Programmes, British Association, Fortress House,
23 Savile Row, London W1X 1AB. Telephone 071 494 3326

Registered Charity No: 212479



BRITISH ASSOCIATION
Annual Science Festival

